



James Kaklamanos

Attorney & Counselor at Law

Reasonably Priced Legal Services
Since 1981

- ◆ Real Estate Law
 - Residential & Commercial
 - Buyer / Seller Representation
 - Purchase & Sales Agreements
 - Title Abstracts
 - Power of Attorney
- ◆ Incorporations & Partnerships
- ◆ Small Business Start Ups
- ◆ Wills & Estate Planning

*Evening & Saturday Hours
Convenient Onsite Parking*

James Kaklamanos, P.C.

374 Main Street

Nashua, NH 03060

(603) 595-0999

(603) 595-9899 (Fax)

www.jk9.com / E-mail: jk@jk9.com

Licensed to practice law in NH, MA, and DC



THOROUGHLY MODERN milk & honey

A New Musical

Book by Richard Morris and
Dick Scanlan

New Music by Jeanine Tesori
New Lyrics by Dick Scanlan

Original story and screenplay by Richard
Morris for the Universal Pictures film

Director

Paul Metzger

Musical Director

Judy Hayward

Choreographer

Donna O'Bryant Metzger

**November 9 @ 8pm
November 10 @ 2pm
and 8pm
November 11 @ 2pm**

Keefe Auditorium, Elm & Lake St
Nashua, New Hampshire

www.actorsingers.org

Traditional Printing Digital Color Service & Price



Put Us In Your Blackberry.

harold@aceprintingcompany.com

ACE PRINTING
Since 1986
427 Amherst Street • Nashua, NH 03063
880-7660



The Actorsingers...

The Actorsingers is a nonprofit charitable organization, incorporated under the laws of the State of New Hampshire. We are located at 219 Lake Street, Nashua, New Hampshire, with a mailing address of PO Box 91, Nashua, New Hampshire 03061.

Board of Directors for 2007-2008

President	Rich Glynn
Vice-President	Craig Neth
Corresponding Secretary (e-mail)	Jim Maloney
Recording Secretary	Pam Bruckman
Treasurer	Glen Grimard
Directors	Paul Metzger
	Kathy Lovering
	Kathleen Meehan Goreham
	Kathy LeClair-Rand
	Deb Walz
	Val Levesque
Ex Officio	Chuck Emmons

Thank you to our Bronze Star Sponsors ...



BAE Systems
Nashua Corporation
ServPro
TD Bank North

BAE SYSTEMS



NASHUA
CORPORATION



Banknorth

Thoroughly Modern Millie

Book by RICHARD MORRIS and DICK SCANLAN

New Music by JEANINE TESORI

New Lyrics by DICK SCANLAN

Original Story and Screenplay by

RICHARD MORRIS

for the

Universal Pictures Film

Originally Produced for Broadway by

Michael Leavitt Fox Theatricals Hal Luftig

Stewart F. Lane James L. Nederlander Independent Presenters Network

L. Mages/M. Glick Berinstein/Manocherian/Dramatic Forces John York Noble

and Whoopi Goldberg

Director's Notes

Performing comedy is one of the most difficult forms of theater. There's a fine line between overdoing it and not putting enough inflection into the delivery. If the timing's not right, the show drags and the humor is lost. If the actor tries too hard to get a laugh, that doesn't work either. But when all of the ingredients are just right, it's the perfect recipe for amazingly fun live theater! We hope that you'll agree that this performance of **Thoroughly Modern Millie** is one of those special productions where we seem to have gotten the recipe right.

For those of you not familiar with **Thoroughly Modern Millie**, it's a fairly new musical (2002 Tony Award winner for "Best Musical") and the surprising thing is that it's a good, old-fashioned book musical! Unlike the Broadway operetta megashows of recent years (**Phantom of the Opera**, **Wicked**, **The Producers** ... even **CATS**) – in **Millie** there's spoken dialogue interspersed with the musical numbers, just like the shows of Broadway's golden years.

Millie is set in New York City in the year 1922, as a young Millie Dillmount arrives from Kansas to make her mark on the Roaring Twenties and marry her boss (as soon as she finds one). It's a story about love and romance, though not always with the person you expect! There's also a sprinkling of an evil villainess, a pinch of mistaken identity, and generous dashes of jazz, catchy tunes, and incredible tap-dancing!

And in the wise words of E. E. Cummings, "the most wasted of all days is one without laughter." We hope to ensure that your day isn't wasted, so loosen up those funny bones and get ready to laugh out loud, 'cause here comes **Thoroughly Modern Millie** ... now!

Paul Metzger, Director

The Cast of Thoroughly Modern Millie

Millie Dillmount.....	Marisa Roberge
Miss Dorothy Brown	Lauren Cassidy
Jimmy Smith	Julian Smith
Trevor Graydon	David Cote
Mrs. Meers	Suellen DeVito
Bun Foo	David DuCharme
Ching Ho	Peter Lasonde
Miss Flannery	Martha Daniels Holland
Muzzy Van Hossmere	Sandra Vitti
Ruth	Shawna O'Brien
Alice	Melissa Runde
Gloria	Julie Vago
Ethel Peas	Rachel Cerullo
Rita	Kristen McCusker
Lucille	Tina Cassidy
Cora	Crystal Lewis
Stenographers (featured tappers)	Rachel Cerullo, Christin Clohosey
.....	Rachel Fairbanks, Beth Fenske, Crystal Lewis
.....	Jan McTeague, Alice Pascucci, Stephanie Ross
.....	Jen Sassak, Shaina Schwartz
Male Office Clerks (featured tappers)	Allan Hunter
.....	Thomas Caron, Chris Collupy
Dorothy Parker	Catherine Z. Andruskevich
George Gershwin	Jim Maloney
Mathilde	Cheri Birch
Kenneth	John Close
Dexter	Allan Hunter
Daphne	Elizabeth Krahenbuhl
Rodney	Thomas Caron
Policeman	Rich Glynn
Ensemble	Cheryl Condon, Cameron Croteau
.....	Kathy LeClair, Lindsay Vago
.....	Gail Ward, Terry Zoda

Cameo appearance by Dana Bissett as Mama

Orchestra

Conducted by Judy Hayward

Linda True — Flute
 Debbie Franks — Flute
 Kevin Smith — Reeds
 Suellen Davidson — Reeds
 Matthew Demeusy — Violin
 Deb Walz — Trumpet

Craig Neth — Trumpet
 Amy Allen — French Horn
 Sam Reynolds — Trombone
 Rich Loomer — Bass
 Jed Holland — Piano
 Judy Bruneau — Percussion

How Well Do You Know the Roaring Twenties?

(Answers on page 19)

1. "Thoroughly Modern Millie" takes place in New York City in 1922. What was the population of NYC at that time?
 - A. 3,201,042
 - B. 4,593,302
 - C. 5,620,048
 - D. 12,781,200
2. During Prohibition (1920 – 1933), it was illegal to drink alcohol.
 - A. True
 - B. False
3. During the show, there's a reference to George Gershwin. Which of the following songs were NOT written by him?
 - A. Rhapsody in Blue
 - B. Puttin' On the Ritz
 - C. Embraceable You
 - D. Someone to Watch Over Me
4. All of the following movies were released in 1922. Which of them was the top-grossing film that year?
 - A. "Cops", starring Buster Keaton
 - B. "Nosferatu the Vampire", starring Max Schrek
 - C. "Oliver Twist", starring Jackie Coogan
 - D. "Robin Hood", starring Douglas Fairbanks
5. Who was the President of the United States in 1922?
 - A. Warren G. Harding
 - B. William H. Taft
 - C. Calvin Coolidge
 - D. Woodrow Wilson
6. Who won the World Series in 1922?
 - A. New York Yankees
 - B. New York Giants
 - C. Boston Red Sox
 - D. Washington Senators
7. Which of the following shows were not on Broadway in 1922?
 - A. Ziegfield Follies of 1922
 - B. Elsie Janis and Her Gang
 - C. George White's Scandals
 - D. Candide

Serving Our Community – and Our Nation

For more than five decades, we have remained as committed to our surrounding communities as we are to building the world's most advanced defense electronics.

We are BAE Systems – New Hampshire's largest manufacturer, leader in high technology, and community partner.

We are proud to call New Hampshire home. And we're proud of the work we do to "Protect Those Who Protect Us."



BAE SYSTEMS

www.eis.na.baesystems.com



Look what's coming up with Actorsingers!

Beauty and the Beast
May 2-4 and 9-10, 2008

For information on
Actorsingers go to
www.Actorsingers.org

The Thoroughly Modern Millie Production Team extends

Special Thanks to

**Swarovski Crystal, Pheasant Lane Mall
Betty Thomson and Beth Fenske**



Wishing our friends at Actorsingers a great season!

Carey & Henderson

VOCAL STUDIOS

*Training Voices for Careers in
OPERA and MUSICAL THEATRE*

William Carey and Michele Henderson
Vocal Instructors

14 Court Street, 2nd Fl.
Nashua, NH
603-889-6580

6 Woodcrest Drive
Hudson, NH
603-577-9863

Proud members of NATS, MTNA, Opera America,
The Voice Foundation, and the Actorsingers!

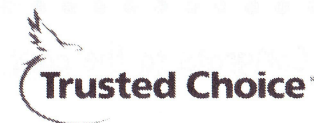

Just like the Actorsingers...

one great performance after another!!!!

Foy Insurance
350 Main Street, Nashua NH 03060
phone 603-883-1587 fax 603-883-0997
Nashua@foyinsurance.com
www.foyinsurance.com



StageCoach Productions

...Giving Voice to the Extraordinary

Proudly announces its up-coming production

The Secret Garden

February 9, 10 & 11, 2008

THE AMATO CENTER FOR THE PERFORMING ARTS
MILFORD, NEW HAMPSHIRE

Directed by Tim L'Ecuyer
Musical Direction by Judy Hayward

For more information visit our website:
www.stagecoachproductions.org



PEACOCK PLAYERS
PRESENTS

Smokey Joe's Café

The Songs of Leiber and Stoller

Directed by Tim Stanley
Musical Direction by Donna Salvati
Choreography by Theo Martinez

November 30th—December 9th
at the 14 Court Street Theatre, Nashua, NH

TO PURCHASE TICKETS CALL (603) 886-7000
WWW.PEACOCKPLAYERS.ORG

Congrats to the cast + crew of Thoroughly Modern Millie
from the

PET ENSEMBLE

SOPRANO

Martha Andruskevich (cat)
Munchkin Andruskevich (cat)
Boo Cerullo (rat)
Sui Cerullo (rat)
Zephyr Cerullo (lovebird)
Savannah Ross-Sauri (dog)
Basil Vago (parrot)
Clover Vago (parrot)



ALTO

Imoen Cerullo (ferret)
Kotatsu Cerullo (iguana)
Shernie Condon (dog)
B.G. DeVito (dog)
Maddie DeVito (dog)
Jazz Hayward (dog)
Snotface Sassak (cat)
Nelly Zoda (dog)



TENOR

Frak Cerullo (ferret)
Rakshasa Cerullo (cat)
Sagira Cerullo (cat)
Bandit Gray (cat)
Pumpkin Gray (cat)
Kodiak Hayward (dog)
Riley Metzger (dog)

BASS

Dickon Andruskevich (cat)
Gandalf Cerullo (rabbit)
Yoshi Cerullo (iguana)
T.J. Fenske (cat)
Pippin Gray (cat)
Tanner Holland (dog)
Waffles Sassak (cat)

In Memory

Maxwell Chase Daniels Holland (dog)

Much love to our favorite human buddies!

Now please stop singing in the shower.
We can hear you, you know.

LYNN McCARTNEY

Voice Studio

Best Wishes for a Great Show!

(603) 886-4372
31 Ritter Street
Nashua, NH 03060
Lynn_mccartney@verizon.net
www.lynnmccartney.com
Member: NATS, MTNA



Annie's Book Stop Great Alternative Entertainment!

Coupon:
Bring In This Ad
For \$1 Discount
On Purchase of
Any Book

New & Pre-Read Books
Trade & Save
Children's & Recovery Books
Hardcover & Audio Rentals
Special Orders



112 Daniel Webster Hwy. • Nashua • 888-6699
493 Amherst St. • Nashua • 882-9178

Anthony M Storace—DMD

5 Coliseum Ave
Nashua, NH 03063
880-3496

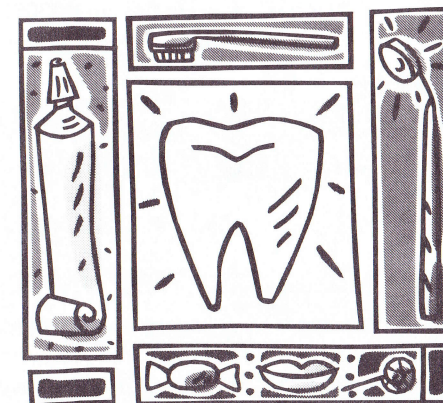

Have a Great Show!

CHARLES PIPILAS, D.D.S
General Dentistry

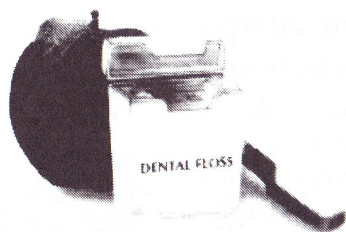

**280 Main Street, Suite 311
Nashua, NH 03060-2930**

(603) 881-8280

Hanson Automotive

Congratulations to the Cast and Crew of
Thoroughly Modern Millie
on a great show! Break a leg!

For your auto towing and repair needs ...
271 West Hollis Street
Nashua, New Hampshire 03060
(603) 883-7029 or (800)649-7029

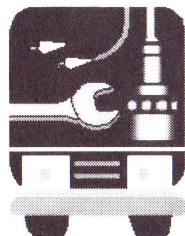

Les Pointes dance shoppe
380 Daniel Webster Hwy, Merrimack, NH 03054
603-424-2221
www.lespointes.com

- * Our spacious store stocks an expansive line of dancewear and shoes for ballet, tap, jazz, hip-hop, and gymnastics.
- * Convenient from all Southern NH areas.
- * **10%** Discount on all purchases every day

SCHWARTZ & SCHWARTZ

Attorneys at Law
Pamela Schwartz Bruckman, Esq.

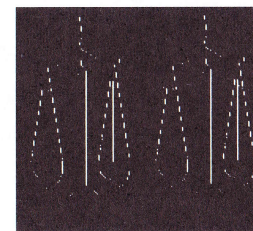

Specializing in:
Estate Planning, Estate Administration, Medicaid
Issues, and Elder Law

369 Merrimack Street, Methuen, MA 01844
(978) 683-6272-voice; (987) 685-7090-fax

PORTSMOUTH GAS LIGHT CO.

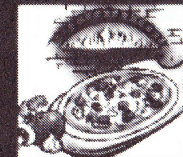
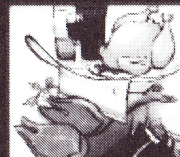

Fine Food • Drink • Entertainment
64 Market Street, Portsmouth, NH
603.430.9122
portsmouthgaslight.com

Donations for our 53rd Season!

2007-2008

Because Community Theater cannot survive on ticket sales alone, we appreciate the following generous donations:

BENEFACTORS — \$250+

Jonie LaBombard
John, Linnie & Geoff McAllister
Stephen Munyan

Dennis & Kerry Schneider
Walmart, in Honor of Dan Pelletier

SPONSORS — \$150+

Stuart & Suellen Davidson
The Neth Family

Dr. Linda-Jo Pettingell
Mike & Jenny Ryder

PATRONS — \$100+

Alene J. Bonner
The Bossie Family

William, Maureen, Mark & Lena Keller
Sasha Kuftinec & Mark Schwartzberg

John & Anne Egan
The Frasca Family
William & Colleen Goleman
Jared & Martha Holland

Jay & Pat Lawrence
Don & Beulah O'Bryant
The Stocks Family

ANGELS — \$50+

Merwyn & Carol Bagan
Tom & Linda Benson
Abigail E. Beutler
Francesca Bosowski
Christina Brown
Albert & Sandra Dudley
The Fisher Family
Charles & Odette Friou
Don & Carol Gorelick
Steve & Debbie Grass

Bill & Tommi Hall
The Ierardi Family
Kathy LeClair
Paul & Donna Metzger
David B. Nelson
Paul & Maggie Schellenberg
B. Allan Sprague
Dan & Karen Velasco
Deb Walz & Noelle Bourquard

FRIENDS — \$25+

Anonymous
Betty the Baptist
Frank & Grace Bolen
Mr. & Mrs. Arthur E. Bonenfant
Richard & Gina Casale
Alan & Judith Chaffee

Rosemary Ippolito
Butch & Peggy Kierstead
Howard & Jacqueline Levine & Family
Joan Marchie
Lynn McCartney
Chris & Paula McWilliams

FRIENDS — Continued

The Clanceys
Dick & Laurie Dean
Bob Dorman
Jack Dunfey
Abe & Bea Emmer
Ed & Monique Fisichelli
The Friedman Family
Lillian Goodman
Gretchen, Ken, Kenny & Adam Gray
Roger & Linda Gray
Susan Hailson
Ruth Hancock
Jim & Lillian Tullis

Robert & Gail Morin
Bill & Ellen Muller
Ginny Nedved-Cook
Rene & Carol Othot
Charles & Ann Ott
Natalie Pederzani
The Petrain Family
Stan & Therese Polan
The Ritrovato Family
The Sandlers
The Scaer Family
Mr. & Mrs. Gerald Simmons Jr.
Pat and Bradley Whitney

We also Thank **Preston Productions** for their generous technical support and **HP Corporation** for their Matching Gifts Program.

Smaller Donations

Lillian Anderson, Mr. & Mrs. R. Blauth, The Fredericksens, Mary Haig,
The Hauensteins, Barbara Kelson, Gloria Morin, Mr. & Mrs. R. Sidileau

New
Hampshire's
own



"BROADWAY BOWL"

The Ultimate Broadway Trivia Challenge

Saturday January 26, 2008

Calling all ... actors ... producers ... directors ...
... painters ... costumers ... grips ...

*You think you know more than the
next guy? Then prove it!*

Go to
www.broadwaybowl.net
And register your team TODAY

Registration deadline December 15, 2007



Take the Whole Family!!

Beauty and the Beast

www.actorsingers.org

"BAD Suki" -- you are the baddest! Love, J. (XO)

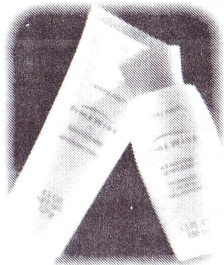

MARY KAY

Monica Dove

Independent Beauty Consultant

4 Deacon Drive
Nashua, NH 03063
(603) 882-1377
mdove@marykay.com
www.marykay.com/mdove



Cardin Jewelers

Specialists in Diamonds & Fine Jewelry
"3 Generations of Quality Sales
& Service"

125 Main Street, Nashua, NH 03060
603-889-0011

Kristen,

We have been looking forward
to seeing you in this show. We
know you are giving it 110%, as
you always do. Hope you are
having a swell time.

You are the bee's knees.

Love Mom & Dad

Curmudgeon & Friends **Mini-Motor Coach**

Use as an alternative Limo for
Proms, Weddings or Family Outings
OR

Check out our trip offerings

Call or E-Mail for Details

(603) 883-5017 ♦ jaydarrin@aol.com
www.CurmudgeonTravels.com

JULIAN,

***You are an amazing person, singer,
performer and most of all...son.***

I LOVE YOU... MOM

Thoroughly Modern Gaille

**You Are Always
Center Stage
In My Heart**

Love, Joseph



Pest Control, LLC

(603) 424-4994

All Creatures
All things bright &
beautiful
All creatures great &
small
All things wise &
wonderful
The Lord God made them
all

Fur or Feathered Wildlife Control Professionals

Skunks? Attic or wall noises? Mice? Bats?
Birds? We're happy to help –

We block holes, remove animals humanely
and don't use chemicals.

Thoroughly Modern Millie

Act I

- Overture The Orchestra
- Scene 1 – New York City, 1922
Not for the Life of Me Millie
Thoroughly Modern Millie Millie & The Company
- Scene 2 – Lobby of the Hotel Priscilla, Residence for Young Ladies
Not for the Life of Me Tag Millie, Lucille, Rita
..... Alice, Cora, Gloria, Ruth, Ethel Peas
How the Other Half Lives Millie, Miss Dorothy
- Scene 3 – Laundry Room of the Hotel Priscilla
Not for the Life of Me Reprise Ching Ho, Bun Foo
- Scene 4 – Sincere Trust Insurance Company
The Speed Test Mr. Graydon, Millie, Miss Flannery
..... Stenographers and Office Clerks
- Scene 5 – 12th Floor Hallway of the Hotel Priscilla
They Don't Know Mrs. Meers
- Scene 6 – Café Society (a Speakeasy)
The Nutty Cracker Suite Jimmy, Millie, Miss Dorothy
..... The Company
- Scene 7 – Inside a New York City Police Station
What Do I Need With Love Jimmy
- Scene 8 – 12th Floor Hallway of the Hotel Priscilla
Dialogue Miss Dorothy, Mrs. Meers, Ching Ho
..... Bun Foo, Millie, Ruth, Alice, Gloria
- Scene 9 – Penthouse Apartment of Muzzy Van Hossmere
Only in New York Muzzy
Jimmy Millie
- Scene 10 – 12th Floor Hallway of the Hotel Priscilla
Dialogue Millie, Jimmy, Miss Dorothy

Act II

- Entr'acte The Orchestra
- Scene 1 – Sincere Trust Insurance Company
Forget About the Boy Millie, Miss Flannery
..... Stenographers, Ensemble Women
Ah! Sweet Mystery of Life / Falling in Love Mr. Graydon
..... Miss Dorothy
- Scene 2 – A Window Ledge Outside the Sincere Trust Insurance Company
I Turned the Corner Jimmy, Millie
Falling in Love Reprise Millie, Jimmy, Mr. Graydon, Miss Dorothy
- Scene 3 – 12th Floor Hallway of the Hotel Priscilla
Mugin Mrs. Meers, Bun Foo, Ching Ho
- Scene 4 – Café Society (a Speakeasy)
Long as I'm Here with You Muzzy, Muzzy's Boys (Ensemble Men)
- In the Kitchen of Café Society
Dialogue Jimmy, Millie
- Dressing Room of Muzzy Van Hossmere, Backstage at Café Society
Gimme Gimme Millie
- Dialogue Mr. Graydon, Dexter, Daphne, Millie, Jimmy
- Scene 5 – Lobby of the Hotel Priscilla
Dialogue Mrs. Meers, Muzzy
- Scene 6 – Laundry Room of the Hotel Priscilla
The Speed test Reprise Millie, Mr. Graydon, Muzzy, Jimmy
Ah! Sweet Mystery Reprise Miss Dorothy, Ching Ho
Finale Jimmy, Miss Dorothy, The Company

Roaring Twenties Quiz Answers ...

- 1C – According to the 1920 census, the population of NYC was 5,620,048.
2B – False. During Prohibition, the manufacture, transport, and sale of alcoholic beverages was illegal, but consumption of them was not!
3B – the song "Puttin' On the Ritz" was written in 1929 by Irving Berlin.
4D – "Oliver Twist" was the top-grossing film of 1922.
5A – Warren G. Harding was the 29th President of the United States, from 1921 – 1923.
6B – In the 1922 World Series, the NY Giants beat the NY Yankees four games to none.
7D – "Candide" opened on Broadway in 1933.



The script behind your financial future.

As a proud sponsor of Thoroughly Modern Millie, I realize that while improvisation can be great for the stage, it's not necessarily the best route to take with your financial future.

As an Ameriprise financial advisor, I offer a comprehensive approach to financial planning. My first step? Getting to know you-what your goals are, what your dreams are, and what you value most in life. Once we talk about where you want to go, we can then map out a path to help you get there, with a financial plan specifically tailored to meet your individual needs. Whether you are planning for your retirement, starting a small business, or sending your child to college, I can provide the solutions to help you get to what's ahead in life. Call 603-391-0504 today.

A financial advisory practice of
Maureen A. Dastous, CRPC®
Financial Advisor
5 Bedford Farms Third Floor
Bedford, NH 03110
(603) 668-1273 x 504
maureen.a.dastous@ampf.com



Financial advisory services and investments available through Ameriprise Financial Services, Inc.,
Member NASD and SIPC.
© 2007 Ameriprise Financial, Inc. All rights reserved.

FunPromotions.ws

Design Your Way To Freedom.

DAVID R. DUCHARME
Proud Father

Sponsored by: NhEstateSale.ws

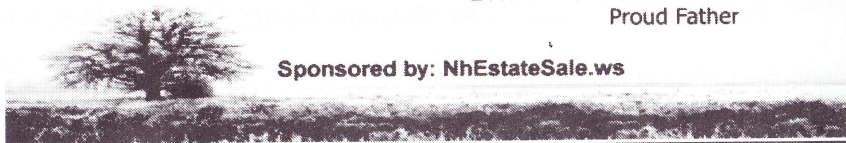

A Bravo! Cooking Performance NH KITCHEN SHOPPE Impressive Chef Cooking School

Cookware • Tools & Gadgets • Ingredients • Cooking Classes

20% Off The Item of Your Choice With This Ad.

(Exclusions Apply. See Store for Details) Limit one per Customer.

Offer Expires 12/15/07
142 Lowell Rd, Hudson

www.ImpressiveChef.com
603-891-3520

Don't Miss These Manchester Community Theatre Players Performances!

Manchester Community Theatre Players

Presents

The World Premier of

Role Play!

A Romantic Comedy



By Award-winning
NH Playwright
Tom Anastasi



Fabulous
all-you-can-eat
chocolate buffet
included!

Jewish Federation Theatre

698 Beech Street
Manchester, NH

Thur Nov 15 7:30

Sat Nov 17 7:30

(603) 627-7679

Manchester Community
Theatre Players
Present the Musical



February 14, 16, 17

Jewish Federation Theatre

698 Beech St., Manchester

For Tickets call: 603-627-7679

*Fresh, Local, Organic, Seasonal Ingredients
Soups, Sandwiches, Salads, Desserts*



The **Seedling Café**

& Catering, LLC

*Voted Best Wraps of
NH 2006, 2007*

EAT IN or TAKE OUT
Mon-Fri 10:30am-3:00pm
Saturday 11:00am-3:00pm
(603) 594-4002
www.theseedlingcafe.com
9 Water Street, Nashua

Meet the Cast



Catherine Z. Andruskevich (Dorothy Parker, Ensemble) A constant member of Actorsingers since 1970, "CZA" is delighted to be back onstage, and dancing (yikes!), after working behind the scenes during the last few seasons with Actorsingers and other area community theatre groups. PLEASE, KEEP SUPPORTING LIVE THEATRE AND THE PERFORMING ARTS - THANK YOU!!



Cheri Birch (Mathilde) Cheri has performed in many award winning Actorsingers shows including Cats, 42nd Street, Ragtime and Titanic. She was most recently seen as the penny-pinching Penelope Pennywise in "Urinetown" with Music and Drama Company.

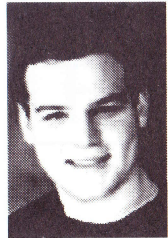

Tom Caron (Rodney) Tom has been involved in local theater for over 10 years. Favorite roles include; Bobby in "A Chorus Line", Billy in "42nd Street", Anthony in "Sweeney Todd...", most recently, Gov. Slaton in "Parade". Earlier this year he performed in concert with the legendary Carol Channing.



Lauren Cassidy (Miss Dorothy Brown) Lauren is enjoying her 3rd appearance w/Actorsingers (A Chorus Line and Ragtime previously). Favorite roles include Violet Hilton in Sideshow (NH Theatre Award 2006 -Best Actress/Musical), Laurey (Oklahoma!), Eve (Children of Eden), Fastrada (Pippin), & Lily (The Secret Garden). Love to Mom and Julian.



Tina Cassidy (Lucille) Tina was recently featured as Dream Laurie in Actorsingers Oklahoma. Tina has also performed as Victoria in CATS and choreographed Evita. Tina is a professional dancer with the Northern Ballet of Nashua and will be dancing in the Nutcracker this December.

Rachel Cerullo (Ethel Peas, Stenographer) Rachel is tickled to be part of the Millie experience! Previous roles: Gertie in Oklahoma! w/the Actorsingers, and Sr. Robert Anne in Nunsense w/the Majestic Theater. Love to Chris and all my furkids, esp newbies Boo and Sui. "In a collective, murderous rage, ALL defiantly TAP DANCE!" GRR!

Christin Clohosey (Stenographer) A native of Derry, Christin has been dancing since she was four. She received her degree in drama from Bishop's University and loves the chance to perform. Christin works in Manchester and teaches dance in her free time. She is thrilled to be a part of the Millie cast!

John Close (Kenneth) John Close has been having a blast with his third show, following Footloose and Grease. John is a senior this year and is still deciding on school after high school. Shout out to any Footloose cast, missing you every day!!!

Chris Collupy (Office Clerk) Chris is 26 years old and from Manchester, NH. He has done shows with the Actorsingers that include "Fiddler on the Roof" and "42nd Street". He has been involved in theater since high school. He has also been a Spanish teacher for the past four years. He thanks all of his friends for their support.

Cheryl Condon (Dance ensemble) Having performed over 30 years in many community theatres, This is my first show with actor/singers. I'm an MRI Technologist at Winchester Hospital, a member of The Winton club and I'm wife to Mike, my soul mate, whom I met while performing for the Winton Club's annual cabaret.

David Cote (Trevor Graydon) Recently performed in Jane Eyre (Mason) and Funny thing...Forum (Mile Gloriosus). Numerous Nashua Actorsingers productions including Cats (Munkustrap), 42nd Street (Pat Denning), Jesus Christ Superstar (King Herod), How to Succeed in Business (Bert Bratt) and Ragtime. Professional credits include Palace Theatre productions: 42nd Street (Pat Denning), A Christmas Carol (Charles Dickens), *The Pirates of Penzance*, *West Side Story* (Lt. Shrank), and Gypsy. He resides in Wilton NH with his wife Jennifer, and children Austin and Rhys.

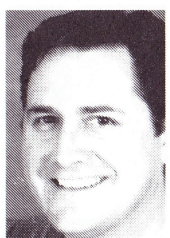
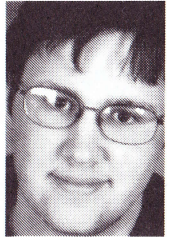



Cameron A. Croteau (Ensemble) Cam is a recent graduate from Merrimack High School. He Debuted in Merrimack's fall production of Godspell last year, singing Light Of The World and We Beseech Thee. Cam helped MHS in their appearance in the State Educational Theatre Festival, and played Coach Dunbar in Teen Actorsinger's Footloose.



Martha Daniels Holland (Miss Flannery) I've got kids now that are old enough to read, so, hey guys, how ya doin'? Can you see ok? I got you front row so you should. Daddy's in the pit and I'm onstage, so behave, keep quiet, no sneaking candy in the theatre. Clap real loud (especially for me :-). Love ya guys (and Grammy & Auntie Moe).



Suellen DeVito (Mrs. Meers) Suellen is a newcomer to A.S. but not to community theater. She finds playing character roles the most fun and "the more devious the role, the better". Her favorite roles include Evillene/The Wiz; Gussie/Merrily We Roll Along; Queenie/Honk; Asaka/Once On This Island. Thanks A.S. Love you J, BG & M.

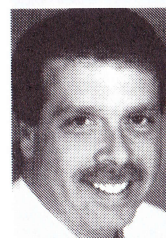

David R. DuCharme (Bun Foo) David is pleased to be performing for you today in one of his most challenging roles in his 20 years of acting. His favorite roles include Bert Barry in 42nd Street, Jeff Douglas in Brigadoon. David dedicates his performance to the 2 most important people in his life. Zach & Sammie. Daddy loves you!



Rachel Fairbanks (Stenographer) Rachel is thrilled to be in her first Actorsingers show. Her recent roles include Cosette in Les Mis, and Hope in Walnut Hill's summer production of Anything Goes. She is currently playing Mary Warren in her High School's rendition of The Crucible. She would also like to thank the cast and crew.



Beth Fenske (Stenographer, Ensemble) Favorite roles; Judy Turner in A Chorus Line, Maggie in 42nd Street, Deirdre in I Hate Hamlet. I'm thrilled to be performing with such a talented Crew and Cast. All thanks to Leslie, Lindsey, Kyle and Kyle for all the babysitting. You guys da best!

Rich Glynn (Policeman) Member 2001 Current Actorsingers President. I truly have had a blast with all the cast over the past few months & getting to know you all. As always I am blown away with the talent level. If you are thinking about stepping out on the stage give A/S a try, You will be welcomed. To the Cast simply BRAVO!

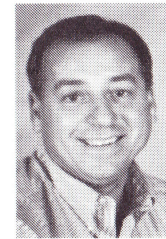

Allan Hunter (Dexter, Office Clerk, Featured Dancer) Allan is enjoying being in TMM & Actorsingers (the best org around). His credits include Che in Evita, Jesus in Jesus Christ Superstar, Beadle Bamford in Sweeney Todd, and Capt. Albert Lennox in The Secret Garden. His main goal is to complete his work for musical theater, and have it run on Broadway.

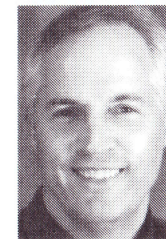

Lizzie Krahenbuhl (Daphne) Lizzie is thrilled to be a part of another actorsinger production. Lizzie was seen last in A/S Evita, 42nd St. and JCS as well as Beauty and the Beast with the Palace theatre. Huge thanks to all for another outstanding experience. Thanks to my family for letting me out to "Play". "Gotta Dance"!



Peter Lasonde (Ching Ho) Peter started in musical theater in 2003 with A/S "Titanic", thence followed A/S "Brigadoon" playing Charlie. Next in New Thalian's "Oliver" as Noah Claypole, then back in various role in A/S "Ragtime" and Mr. Gatch in "How to Succeed." Thanks to everyone. Glad to be back - Actor Singers Rocks!!

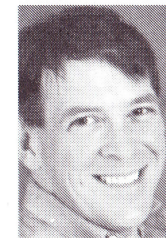

Kathy LeClair (Ensemble) Kathy is excited to be back on stage since having the role of Diane in the Award winning 42nd Street. Some of her favorite roles have been "Nellie" in South Pacific and "Shy" in Best Little Whorehouse in Texas. She is currently serving on our Board of Directors and resides in Chester NH.



Crystal Lewis (Cora) Crystal Lewis is excited to be a part of this fantastic production! She has appeared in previous Actorsingers productions such as 42nd St and Evita. Ms. Lewis is the store manager of ALDO and a student at NHCTC. Crystal would like to thank her family and friends for all their love and support.





Jim Maloney (George Gershwin) Dear Audience Member: If you are like me, you don't know what to do with yourself in the time between taking your seat and the start of a show. So you leaf through the program, hoping to be entertained. This bio will be a disappointment, therefore. Sorry! The show is really funny, tho! George G



Kristen McCusker (Rita) Kristen is a high school student from Westford, MA. Her past roles include the ensemble in "Miss Saigon", Penny in "Honk", Marty in "Grease" Nancy in "Oliver!" and Belle in "Beauty and the Beast". This is her first production with Actorsingers, and she is enjoying every minute of it!



Jan McTeague (Stenographer) This is Jan's first show with Actorsingers and she is "thoroughly" enjoying it! An elementary P.E. teacher by day, she enjoys dancing and choreographing for H.S. & community theater groups, especially Colonial Chorus Players. She wishes a Happy 50th Anniversary to Ben & Alice on Nov 9, Opening Night!!



Shawna O'Brien (Ruth) Shawna is happy to be onstage with the Actorsingers for the third time after performing in CATS and in the title role for last fall's EVITA. Some favorite roles include Shelby in Steel Magnolias, Little Sally in Urinetown and most recently, Percy in The Spitfire Grill. Thanks to the cast and crew!



Alice Pascucci (Stenographer) Alice is thrilled to join the cast of Millie. At Andover Theatre she appeared in Pippin, Chicago, Anything Goes to name a few. At CCP, she's been on-stage and choreographed Superstar, Cabaret, and Annie but her longest running role in, which she's the star, is as Ben's wife in the "Ben & Alice Show" a 50 year run!



Marisa Roberge (Millie Dilmount) is thrilled to be performing with Actorsingers! It is her first experience with this renowned group, and it has been a delight and honor to work with every single member of the Actorsinger family. Marisa is a veteran of the stage. She graduated with a theatre degree from Cornell University, taught vocal workshops at Walt Disney World, and worked for several years as a professional actress in New York City. Some of her favorite

roles include Dorothy in *The Wizard of Oz* (Fulton Opera House, PA), Hero in *Much Ado About Nothing* (Theatre @ St. Clements, NYC) and Cinderella in *Rogers and Hammerstein's Cinderella* (PA Youth Theatre). Earlier this year she won the NH Theatre Award for Best Actress in a Musical for her role as YumYum in *The Hot Mikado* (New Thalian Players), and also won Best Original Musical Revue for her one-woman show, *Musical Mom*. Always a native Texan at heart, she adores New Hampshire and loves living here with her husband, fellow actor Kevin Roberge (Judas in Actorsingers' *Jesus Christ Superstar*), and their two sons, Brayden (5yrs) and Beckett (2yrs). She thanks them wholeheartedly for their constant love and support. She wouldn't be standing on this stage without them! I love you to the moon...

Stephanie Ross-Sauri (Stenographer) Stephanie is excited to be a part of Thoroughly Modern Millie. Performing credits include Damn Yankees, 42nd Street, Oklahoma, Music Man, Fiddler on the Roof, A Chorus Line, The Nutcracker, The Unsinkable Molly Brown and Annie Get Your Gun

Melissa Runde (Alice) This is Melissa's 2nd show with Actorsingers, and she is thrilled to be back. Past roles include Sandy in Grease and most recently, Maria in The Sound of Music. She would like to thank her friends and family for their support, especially her amazing husband, Mark, and her twin sons, Jack & Logan.

Jen Sassak (Pearl Lady/ Stenographer) is back on stage after a two year hiatus. With a push from her best friend she has also gone back to her first love- dance. She is currently preparing for a trip to L.A. for Dance Excellence with KBDS. Love to family & friends and thanks to the cast for making Millie so memorable. Enjoy the show!

Shaina Schwartz (Stenographer) Shaina Schwartz is a 17-year-old senior at Nashua High School South. Last season, Shaina choreographed the Peacock Players production of Aida, for which she was nominated a New Hampshire Theater Award. Shaina was last seen as Angela in StageCoach Productions "Parade". For JASS, always in my heart.





Julian Smith (Jimmy Smith) "Millie" is Julian's third show with Actorsingers, after "Titanic" and "The Wiz". Past roles include Rocky in "The Rocky Horror Show", Jack in "Into the Woods", and Mary Sunshine in "Chicago". He thanks his friends and family for always supporting him, and the cast and crew for a fantastic show!



Julie Vago (Gloria) Julie is thrilled to be back on the Actorsingers' stage! After appearing with brother-in-law Joe in Evita and with husband, Gary, in Oklahoma!, she completes the on-stage family circle with sister-in-law, Lindsay. A special thanks to "Favorite", Melissa, and Mom and Dale! Boh-doh-dee-oh!



Lindsay Vago (Ensemble) This is Lindsay's first show with Actorsingers. She has previously worked with NTP and MADCo. She wouldn't have been able to be in this production without the love and support of her amazing and talented husband Joe and ever smiling son Ethan.
P.S. There's a new addition to the family coming in May



Sandra Vitti (Muzzy Van Hossmere) This is Sandra's first production with AS and is thrilled to be part of this wonderful cast! Her favorite roles include, Reno in Anything Goes; Adelaide in Guys and Dolls performed with Pentucket Players. She wants to thank everyone at AS for welcoming her into the fold. It's been a blast!



Gail Ward (Ensemble) This is my 3rd A/S show. I was also in JCS & Evita. I am thrilled to perform with such a talented cast! Much love to the joys of my life, Shawn & Em, Tim & Bridget. To my loving partner Joe, you are my Emerald & I thank you for our Green Glass Love! "I turned the corner when I met YOU"! SHMILY!



Terry Zoda (Ensemble) After her introduction to Actorsingers in "Oklahoma", Terry is delighted to return in a much-loved Broadway show. Tap dancing again has been a pure joy! Terry wants to thank Nick and her boys for their unending love and support.



Encore Theatrical Inc.
www.encoretheatrical.com

Michael Condon
mcondon@encoretheatrical.com

47 Emsley Terrace
Methuen, Mass 01844

Phone: 978-725-9522
Fax: 978-687-8267
Cell: 978-621-5751



Hair on Broadway Inc.

14 Loon Hill Road
Dracut, MA 01826

Owners
Denis, Mary, Terry

978-454-9994

*Your
Family Hair Care Center*



*Congratulations to Ben & Alice Pasoucci
on 50 years of wedded bliss
November 9, 1957 - November 9, 2007*

*It's not just the years you have been together, but who you are
that makes you such a special couple. Your love is an inspiration.
Here's to the next 50 years of the "Ben and Alice Show"!*



*With much love from Dana, Ed, Sandy, Maryellen
and all your many friends!*

W. Hamel Jeweler
William Hamel

Computers & Supplies
Upgrades * Programming
Memory Mother Boards
Modems Monitors
Complete Computer Services

-- Reasonable Prices --

Repairs done in the store or in your
home or office
-- Call for appointment --

10% Senior Discount

21 Elm Street
Nashua, NH 03060

Phone: 603-889-0521
Fax: 603-889-0110
Email: Bill1313@aol.com

The Production Crew

Director	Paul Metzger
Music Director	Judy Hayward
Choreographer	Donna O'Bryant Metzger
Producers	Martha Daniels Holland (lead), Paul Metzger
Stage Manager	Dana Bissett
Assistant Stage Manager	Janet Sousa
Cast Coordinator	Rachel Cerullo
Technical Director	Dennis Schneider
Set Design	John McAllister (lead), Dennis Schneider, Paul Metzger
Lighting Designers	Craig Brennan (lead), Dennis Schneider
Sound Design	Mike O'Keefe
Sound Crew	Michael C. O'Keefe
Tap Choreographer	Valerie Psinois
Properties	Gretchen Gray
Lead Builder	John McAllister
Set Construction	Larry Dorion, Joe Reilly, Dennis Schnieder
.....	Geoffrey McAllister, Ellie Morrill, Ed Siegal
Scenic Artist	Donna O'Bryant Metzger
Set Painters	Phyllis Rondeau, Lorraine Louie, Denise Lieberman
.....	Ben Pascucci, Leo Choquette, Steve Pierpont
Spot Light Operator	Joe Reilly
Costumes	Susan Cassidy (lead), Beth Schwartz,
.....	Suzanne Cady, Lindsay Vago, Stephanie Ross,
.....	Alice Pascucci, Sandra Vitti,
.....	Lauren Cassidy, David Kimball.
Stage Crew	Dana Angellis, Barb Amaral, Leo Choquette
.....	Glen Grimard, Steve Harper, Bob Lovering
.....	Kathy Lovering, Jen Mallard, Brian Mehlman
.....	Steve Pierpont, Mike Ryder, Jeremy Sandler, Ed Siegal
Cast Refreshments	Daniel Pelletier
Business Manager	Kathy LeClair
Publicity	Jeremy Sandler (co-lead), Alanna Vancor (co-lead)
.....	Angela Connolly, Actorsingers' Publicity Committee
Makeup	Marilyn Arseneau, Jon Fisher
Hair	Annie Chaput, Jess Scalese, Catherine Andruskevich
Program	Silvia Harper
Photography	Mike Ryder
House Manager	Ellie Morrill, Ben Pascucci
Afterglow	Steve Pierpont
Tickets	Kerry Schneider
Lobby Display	Melissa Runde
Concessions	Val Levesque

A special THANK-YOU to all who worked on this production but whose names were inadvertently omitted from the program.

Meet the Crew

Paul Metzger (Director) is back with Actorsingers, having directed several award-winning productions with the group, including last season's production of **CATS** (New Hampshire Theatre Awards for Best Choreography, Best Costumes, and Best Set Design) and our 2006 production of **Jesus Christ Superstar** (NHTA finalist for Best Director, Best Musical, Best Choreographer, Best Music Director, Best Set Design, and awards for Best Lighting and Best Actor). No stranger to performing on stage as well as behind the scenes, Paul has appeared in over twenty productions, musical and non-musical alike, and has been Fight Director (stage combat) for several of them. Most recently, Paul appeared on stage as the Narrator in Pirate Stage's 2007 NHTA "Best Musical" production of **The Rocky Horror Show** and in 2004 reprised the role of Ernst Ludwig ("the bad guy") in MADCo's 2004 NHTA "Best Musical" production of **Cabaret**. Favorite roles over the years include Will Parker in **Oklahoma!**, Petruchio in **Taming of the Shrew**, and Sky Masterson in **Guys & Dolls**. Special thanks to his family (wife Donna and kids Margaret, Matt, and Mallory) for supporting his love of theater and tolerating all of the craziness and long hours! And an extra-special hug for Donna, wife and choreographer extraordinaire – without your wonderful sense of humor and great comedic timing, this show wouldn't be half the success that it is! A final note to the cast of **Millie** ... I don't think I've ever laughed so hard during a rehearsal process as I did on this show. Thank you for 10 fun-filled weeks of looking forward to every single rehearsal!

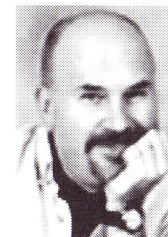

Judy Hayward (Music Director) Judy is happy to be working for Actorsingers again with Paul and Donna after musically directing "Cats" with them. Ms. Hayward has worked with many other NH theatre groups, including the Palace, and Peacock Players, and she is a co-founder of StageCoach Productions.





Donna O'Bryant Metzger (Choreographer) Donna has been a member of the Actorsingers for many years. She has served on the Board of Directors and the Playreading Committee. She is very excited to have the opportunity to choreograph "Thoroughly Modern Millie" this season especially with Paul and Judy! She has choreographed several musicals in the New England area and was honored last year at the NH Theatre Awards with the Best Choreography award for the Actorsingers production of "CATS". She wants to thank the talented cast of TMM for their hard work and dedication. She also wants to thank the crew for their tireless work towards the success of TMM. Thank you to Judy, "You're terrific...always a pleasure" and her husband, Paul for his vision..."Honey, you're the Best!" Hi to Mallory, Matt & Margaret...Hope you enjoy the show!



Dana Bissett (Stage Manager) Dana, who hails from south of the border, was last seen in Nashua as the director of Actorsingers award winning *42 Street* and is delighted to be back with old friends and meeting new! She is a 30 year veteran of all things theatrical, having directed, designed, stage managed or performed in over 100 major productions and countless lesser known titles and cabaret style fundraisers. She owns a small production company of light and sound support, and is the resident artistic director of the cabaret troupe *Critics Choice*. Her next endeavor will take her back to the Burlington Players in MA where she will direct their spring product of *Godspell*.



Dennis Schneider (Technical Director) Dennis Schneider is a Life Member of Actorsingers and has been a proud member of our backstage team since 1984. His lighting and set design work has been recognized with six NH Theater Awards in both community and professional categories. "By day," Dennis is a strategy and Marketing consultant.



John McCallister (Set Design) A long-time member and past president of Actorsinger, John has most recently been Set Designer for *Man of La Mancha*, *Jesus Christ Superstar*, *42nd Street*, *Cats* (NH Theater Award winner for Best Set Design) and *Evita*. John has worked on many aspects of shows -- sets, lighting, stagecraft -- and has held many positions within the organization.

Craig Brennan (Lighting Designer) Craig returns for Millie after most recently lighting *Oklahoma*, *Evita*, and *Cats*. Craig has been extensively involved in local community and professional theater and won the NH Theatre Award in 2003 for Best Lighting Design of *Les Miserables* for the Peacock Players

Michael D. O'Keefe (Sound Designer) In his 6th year with AS, Mike has been a part of the technical crew for all of the mainstage shows and many of the junior and teen shows during that time. Most often you will find him behind the sound board. Mike also lends his technical skills to the Hudson middle and high school drama groups where his children attend school.

Valerie Psoinos (Tap Choreographer) Val is thrilled to be involved with this production. She has been a member of Actorsingers for many years and has served on the Board of Directors. She has also choreographed for the Peacock Players and the Nashua School system. Val is a guidance counselor at Londonderry High School. Enjoy the show

Gretchen Gray (Properties) - Gretchen has handled props for many Actorsinger shows. Some favorites include serving the best school lunch around in FAME, finding vintage furnishings for *42nd Street*, creating giant paint cans and caviar tins for *CATS*, putting the fringe on the top of the buggy for *Oklahoma*, spray painting graffiti all over the *Godspell* set and dressing Eva Peron's corpse for *EVITA*. Many thanks to husband Ken and sons Kenny and Adam for supporting my theatre habit. Enjoy!

Susan A. Cassidy (Lead Costumer) Susan chaired costumes for *Ragtime*. Last onstage in *Jane Eyre* w/ StageCoach Productions (Jan. 2007), she also helped w/ costumes. Favorite roles/shows- Aunt Eller in "Oklahoma!" (Peacock Players) and making a Joseph coat. She is Asst. House Mgr. @ North Shore Music Theatre. "I love you, Miss Dorothy!"

Beth Schwartz (Costumes) Beth has been working backstage at Actor Singers for 4 years now. She has many years of experience, both onstage and behind the scenes. Much love to her family and especially to her husband, Richard, who tolerates her long nights and keeps her updated on the Pats games.

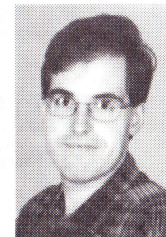

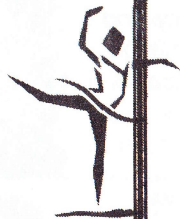

damien's dancewear inc, dba

Patterson's Dancewear North

Expert fitting for:

Pointe, Dance, Gym, Theater, Cheer and Team

***Now Stocking Basic Ballroom Shoes!**

23 Drum Hill Road, Chelmsford, MA 01824

Phone 978-459-7300 Fax 978-937-2604

www.damiensdancewear.com



**We'll put your
pest problems
away for LIFE!**

CARPENTER ANTS • TERMITES • MICE
STINGING INSECTS • AND MANY OTHER PESTS
Certified Thru State Inspections

PROMPT SERVICE TIME
NO FIRST AND NO HOURS



888-2636

www.snhpc.com

12 James Place
Nashua, NH

Southern NH Pest Control, LLC

"Nashua's original pest management company since 1988"

WISHING YOU A STANDING OVATION.

At TD Banknorth, we applaud all the rehearsal time and hard work it takes to put on a marvelous show. We're a proud supporter of the performing arts. It's just another way we go above and beyond.



TDBanknorth.com | 800 747-7000

Member FDIC. | TD Banknorth, N.A.

112-3989

BEAUTY and the BEAST

Advanced Presale Discount Tickets!

Don't Throw Away That Ticket Stub!
It's worth \$\$\$! A great holiday gift idea!

Take your ticket stub to the lobby during *today's* intermission and buy seats to our spring musical, *BEAUTY and the BEAST*, May 2, 3, 4, 9 and 10, 2008 for the **advance purchase price of only \$15.00!** (Regular price \$18.00) **Seniors and Students: \$12.00!** (Regular price \$15.00)

Or simply fill in the form below and mail your ticket stub by December 31, 2007, along with a check made out to The Actorsingers to:

The Actorsingers, c/o Kerry Schneider,
32 Clearview Dr., Nashua, NH 03062.

Your tickets will be mailed directly to you!

Be sure to circle your requested performance date.

Fri. May 2 - 8:00 pm Sat. May 3 - 8:00 pm Sun. May 4 - 2:00 pm matinee

Fri. May 9 - 8:00 pm Sat. May 10 - 2:00 pm mat. Sat. May 10 - 8:00 pm

Name: (please print) _____

Address: _____ Zip _____

Phone: _____ E-Mail: _____

Number of Tickets: _____ x \$15.00 = _____

(Senior & Student tickets) _____ x \$12.00 = _____

+ \$1.00 handling fee on **entire order** **\$1.00**

Total: \$ _____

Thank you for supporting The Actorsingers and Community Theatre!
This advance discount is only good through December 31, 2007.