



## James Kaklamanos

Attorney & Counsellor at Law

Reasonably Priced Legal Services  
Over 15 Years Experience

- ◆ **Real Estate Law**
  - ◆ Residential & Commercial
  - ◆ Zoning & Planning
  - ◆ Buyer / Seller Representation
  - ◆ Purchase & Sales Agreements
  - ◆ Title Abstracts
  - ◆ Power of Attorney
- ◆ **Incorporations & Partnerships**
- ◆ **Bankruptcy**
- ◆ **Small Business Start Ups**
- ◆ **Wills & Estate Planning**

### *Evening & Saturday Hours*

James Kaklamanos, P.C.  
P.O. Box 3396  
374 Main Street  
Nashua, NH 03061-3396

**603-595-0999**

**603-595-9899 (Fax)**

[www.jk9.com](http://www.jk9.com) / E-mail: [jk@jk9.com](mailto:jk@jk9.com)  
Licensed to practice law in NH, MA & DC



# ACTORSINGERS TITANIC

Music and Lyrics by  
Maury YESTON

Book by  
Peter STONE

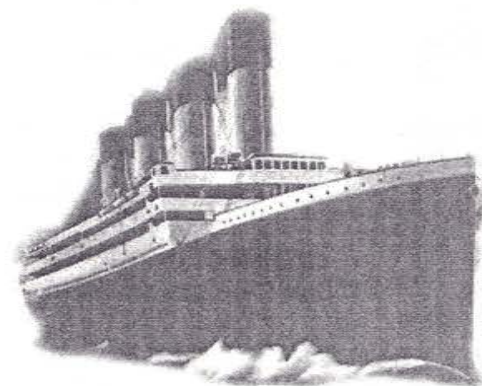

Directed by Brett W. MALLARD  
Music Director Michele HENDERSON

Produced by Lou DUHAMEL

Friday, November 8 at 8:00 P.M.  
Saturday, November 9 at 8:00 P.M.  
Sunday, November 10 at 2:00 P.M.  
Edmund Keefe Auditorium  
Elm Street, Nashua

## 2002-2003 SEASON

Produced through arrangement with, and the music and dialogue material furnished by Tams-Witmark Music Library, Inc.

**OH YOU ACTORSINGERS!!  
YOU ALWAYS KEEP OUR HEARTS AFLOAT!!!**



**AUTO ELECTRIC  
WAREHOUSE, INC.  
603-424-3820**

**HOME of the LIBERTY LINE  
of Starters and Alternators**

**CELEBRATING THE ARTS...ESPECIALLY THE  
ACTORSINGERS!**

**YOU MAKE A DIFFERENCE  
FOR ALL OF US!!!**

**This year keep *YOUR car AFLOAT*... install a  
LIBERTY LINE Starter or Alternator...**

**It'll keep your whole car  
PERFORMING AT ITS BEST**

**CALL 424-3820**

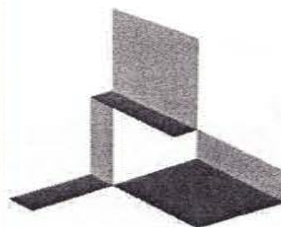

**CIRTRONICS  
CORPORATION**

Is proud to support the *Actorsingers*

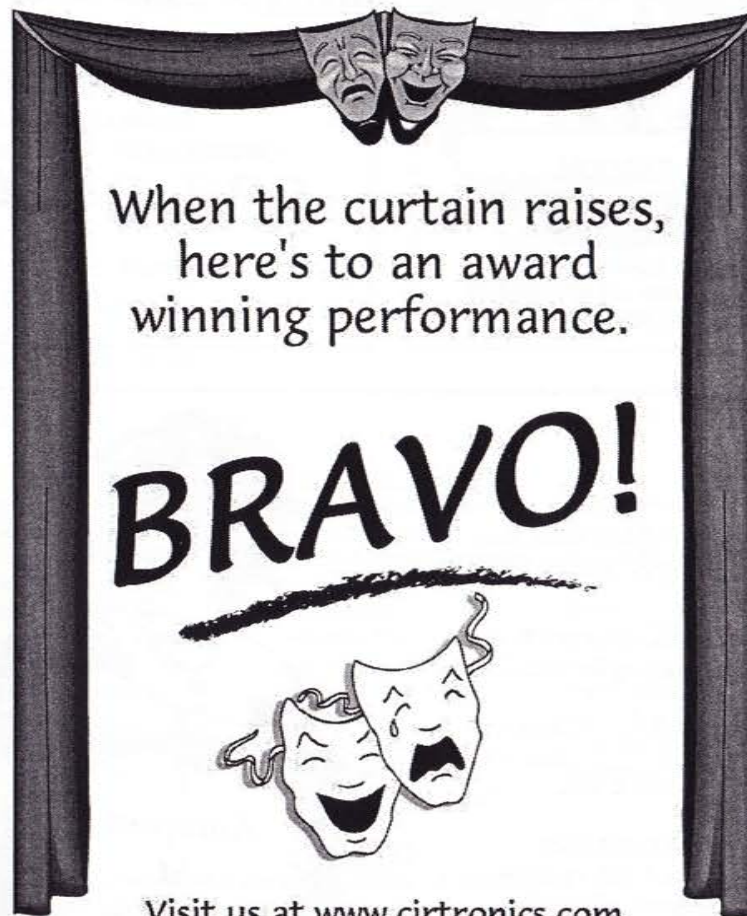

When the curtain raises,  
here's to an award  
winning performance.

**BRAVO!**

Visit us at [www.cirtronics.com](http://www.cirtronics.com)

Tel: 603-249-9190 • Fax: 603-249-9192

528 Route 13 South, P.O. Box 130 Milford, NH 03055

## COMING UP:

Downtown Nashua Holiday Stroll  
November 30, 2002

Nashua Arts  
& Humanities Coalition  
2nd Annual  
Taste of the Arts Showcase  
February 8, 2002

Jr. Actorsingers GROOVY  
March 7, 8, 9, 2003

BRIGADOON  
May 2, 3, 4, 2003

For tickets call (603) 595-4692  
To become a subscriber call (603) 888-2837  
To advertise call (603) 891-1482

*Hudson*  
HOUSE OF  
**PIZZA**

87 Lowell Road  
Hudson, NH  
(Next to Cumberland Farms)

883-0444

Spacious Multi-Dealer Shop  
2 Buildings, Side by Side

Open **363** days per year.  
Well lit, ample parking for your convenience

Daily 10-5      Thurs til 8  
Sat. 10-6      Sun 8-5  
MC & Visa

(603) 595-7531  
#119 and 121 Rt. 101A  
Amherst, NH 03031

Proprietors  
Dan Blais and Linda May



## DONATIONS 2002-2003

Because Community Theater cannot survive on ticket sales alone

### BENEFACTORS -- \$250+

Jone LaBombard  
John & Linnea McAllister  
Stephen Munyan

Kerry & Dennis Schneider  
Gordon & Barbara Webb  
Bob & Bev Frasca

### SPONSORS - \$150+

Deb Walz & Noelle Bourquard

### PATRONS -- \$100+

Alene Bonner  
Suellen Davidson  
John & Anne Egan  
Mr. & Mrs. John Lawrence  
Tony Salamone & Shawn Tumpney

Carey & Henderson Vocal Studios  
Harvey & Stella Duchesneau  
William, Maureen, Mark & Lena Keller  
Mr. & Mrs. B. Allan Sprague

### ANGELS -- \$50+

Honey A. Gifford  
Jon & Cindy Fisher Family  
Steve & Debbie Grass  
Don & Carol Gorelick  
Mr. & Mrs. Douglas Green  
Ernest & Pat Kraut  
Sarah Vasques

Bob & Kathy Lovering & Family  
Ginny Nedved-Cook  
David Nelson  
Donald & Beulah O'Bryant  
Rene Othot  
Mark & Leigh Pelletier Family  
The McCafferty Family

### FRIENDS -- \$25+

Linda Annis  
Leon & Georgie Barry  
Frank & Grace Bolen  
Mr. & Mrs. A. E. Bonenfant  
Ann & Diane Butterfield  
Janet Christie  
Mr. & Mrs. Robert Dion  
Albert & Sandra Dudley  
Sheila H. Ferlan  
Harold & Fran Fletcher  
Charles & Odette Friou

Johan & Donna Haarman  
Susan Hailson  
Butch & Peggy Kierstead  
Linda Walkley Kipnes  
Ruth Kizala  
Majestic Theatre  
Mazurek Family  
Robert & Gail Morin  
Neth Family  
Charles & Ann Ott  
Kath Palmer  
Trenholme-Pihl Family

Petrain Family  
Dr. LindaJo Pettingell  
Stan & Therese Polan  
Walter & Ruth Robinson  
Michael J. Ryder  
Saindon Family  
Paul & Roz Sandler  
Mr. & Mrs. Lawrence Shea  
Mr. & Mrs. George Shepherd  
Joan Storey  
Katherine M Sullivan

### GIFTS

Margaret Aponovich, Gary & Melinda Barton, Richard & Gina Casale  
Mr. & Mrs. R. Chamberland, Mrs. Robert Cormier, Lois Dewsnap  
Joy Douville, Joe G. Flores & Family, Jeanne Gonyea, Paul & Louise Houde  
Marjorie Huckabee, Robert & Wilhemina Liddell, Natalie Pederzani  
Dan Pelletier, Mr. & Mrs. Roger Sidileau, Don & Bernice Spence

We also Thank **Hewlett-Packard** for their Matching Gifts  
And **Preston Productions** for their generous support with Lights and Sound

# Nashua Pediatrics

*Caring for Children from birth to age 21*

## 3 Convenient Locations & Weekend Appointments

### Nashua

155 Kinsley Street  
Nashua, NH  
(603) 889-6671

### Milford

Milford Medical Center  
442 Nashua Street  
(603) 673-3870

### Merrimack

382 Daniel Webster Highway  
(603) 424-0890

## Nashua Pediatrics Medical Staff:

Donald Levi, MD

Ann Dobbins, MD

James O'Reilly, MD

Jennifer Page, MD

Stephan LeBlanc, MD

Pamela Beahm, MD

Louise B. Mermer, MS, ARNP

John Kukay, MD

Mary Carlson, MS, ARNP

## Silver Clippers

professional dog grooming  
886-1974

9 Broad Street  
Nashua, New Hampshire 03064  
silverclippers@aol.com

Elaine Hopkins  
Fax: 673-1041



THOMAS C.  
CHAMBERLIN  
D.D.S., M.S. PROFESSIONAL ASSOCIATION

DIPLOMATE  
of the American Board of Orthodontics

*Specializing in Adult & Youth Orthodontics*

49 Derry Road Hudson, New Hampshire 03051

603 889-1100

[www.DrChamberlin.com](http://www.DrChamberlin.com)

Member American Association of Orthodontists



## Serving the Community - and the Nation

Our legacy is Golden. Founded on traditions of innovation, technological excellence and "really good engineering," our Company has amassed a fifty-year heritage of operations in New Hampshire.

Over those five decades, our team has remained as committed to our surrounding communities as we are to building the world's most advanced defense electronics.



## The Mission Continues

We are BAE SYSTEMS – New Hampshire's largest manufacturer, leader in high technology, and community partner. Nearly 4,000 New Hampshire employees are part of the global BAE SYSTEMS enterprise. Our vision and commitment is to be the leading systems company innovating for a safer world.

We are proud to call New Hampshire home. And we're proud of the work we do to "Protect Those Who Protect Us."

**BAE SYSTEMS**

[www.iewe.na.baesystems.com](http://www.iewe.na.baesystems.com)

# MAJESTIC

Providing a positive theatre experience for artists of all ages and experiences.



Join the largest producing  
**Community Theatre**  
in the State of NH!

The Majestic Theatre is always  
accepting resumes for future projects.

Paid positions include:

DIRECTOR  
MUSICAL DIRECTOR  
STAGE MANAGER  
CHOREOGRAPHER  
COSTUME DIRECTOR  
LIGHTING DIRECTOR  
SOUND DIRECTOR  
MASTER BUILDER  
SCENIC PAINTER  
REHEARSAL PIANIST  
ORCHESTRAL MUSICIANS

Interested artists should send a  
resume and letter of intent to:  
A. Robert Dionne, Artistic Director  
**Majestic Theatre**  
281 Cartier Street, Manchester 03102-3702  
**(603)644-8155**

[www.majestictheatre.net](http://www.majestictheatre.net)



## THE MELODY WORKSHOP

*Family Music Studio*

**INSTRUMENT LESSONS**  
**PRESCHOOL PIANO CLASSES**  
**VOICE CLASSES**

Thanks for the  
great shows,  
Actorsingers!

300 Lake St., Nashua

**603-578-9291**

Russ & Pat Gage

## ED GAUDET

•BULLDOZER•

BACKHOE



TRUCKING

LOAM • GRAVEL • FILL • STONE • BARKMULCH

•FREE ESTIMATES•

(603)465-3660

NO JOB TOO SMALL

8 Lund Lane, Hollis, NH 03049

# Bravo!

from



**CAREER CONNECTIONS**  
**STAFFING SERVICES**

(603) 880-7184

74 Northeastern Boulevard • Unit 17 • Nashua, NH 03062



*Congratulations  
to Elizabeth LaFlamme, as well as  
the rest of the fabulous cast of  
Titanic!*

From  
Paul LaFlamme, REALTOR

A proud supporter of the Actorsingers.



At Home Realty, LLC  
603-881-7077

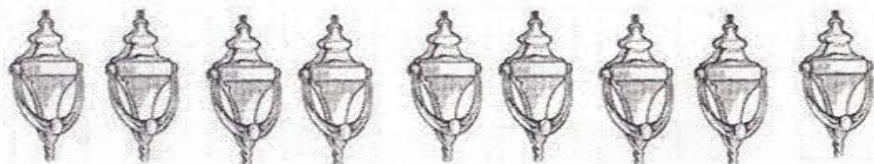

 Southern New Hampshire  
Rehabilitation Center  
Nashua Milford Merrimack Hudson

*Congratulations!*

*Serving the southern  
New Hampshire region*

Physical Therapy,  
Occupational Therapy,  
Speech Therapy,  
Audiology  
and  
Hearing Aid Services

 The Pampered  
Chef®

Bernadette Boardman  
INDEPENDENT ADVANCED SALES DIRECTOR

Nashua, NH 03062  
tel 603.891.1482  
email bernboard@aol.com

THE KITCHEN STORE THAT COMES TO YOUR DOOR®

*Good Luck, Actorsingers!  
Here's to a Great Season*

from the folks at  
Foy Insurance • 350 Main Street, Nashua  
603-883-1587



*Kathy Lovering, Licensed Agent*  
kathy.lovering@foyinsurance.com  
www.foyinsurance.com

STUDIO 781-665-8651

*Regina Lucas*  
Soprano

20 PILGRIM ROAD  
MELROSE, MA 02176

TEACHER OF  
VOCAL TECHNIQUE  
AUDITION PREPARATION  
REPERTOIRE

## Precious Moments Video

*"Capture your precious moments for a lifetime"*

(800)486-0216 \* (603)886-0212

www.preciousmomentsvideo.com



*Since 1948*

## Training Voices

FOR OPERA AND MUSICAL THEATER

# CAREY & HENDERSON

## VOCAL STUDIOS

William Carey & Michele Henderson

VOCAL INSTRUCTORS

(MEMBERS OF NATIONAL ASSOCIATION OF TEACHERS OF SINGING,  
OPERA AMERICA, THE VOICE FOUNDATION)

14 COURT STREET, NASHUA

(603)889-6580

6 WOODCREST DRIVE, HUDSON

(603)577-9863

*Calming, Healing, Therapeutic, Relaxing Music*  
Hospitals, Nursing Homes, Hospice, Homecare

 **PATRICIA GAGE, CMP**  
Certified Music Practitioner  
603-578-9291

*Caregiving through music*  
Bedside customized music focusing on  
patient's needs.

## Myoptic

Bob Cagen



204 Main Street  
Nashua, NH 03060  
(603) 880-6700  
Fax: (603) 889-2168

ENVISION YOURSELF

www.myoptic.com

\*\*\*\*\*

**Rosita Lee Dance Center**  
222 Central St. Plaza • Hudson, NH 03051

(603) 883-0055



Classes Offered In:  
Ballet - Tap - Jazz - Pointe  
Ages Preschool thru Adult  
Summer Program  
Shelly Latulippe, Director

\*\*\*\*\*

EDWARD BOISVERT  
VICE PRESIDENT

LUXURY  
BATH COLLECTION

# Splash!

By Mael

33 MAIN STREET  
NASHUA, NH 03064

(603) 594-3107  
FAX (603) 598-8922



**ROB:**

Another play? Of course! We are all so proud of you. But you are still our "Rocky", "Kiwi", "Slug", and "Robbie" as well as our Star Trek "engineer", "King Arthur", "Jeff", "Jack's missing dad" and our star of Active Ingredients among many others. Is it still 6:10 ????

You've grown into quite an incredible young man already. Your "Grandpa" is still enjoying his "bestest buddy"

Love Mom, Chuck, Brian, Christopher,  
Dusty, Spot and Stripe-er

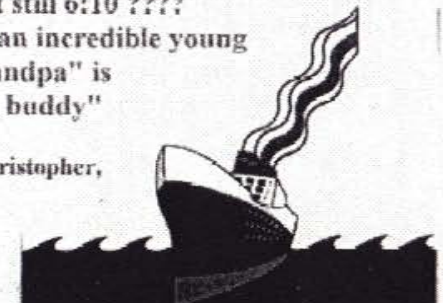

Stay on top of the waves!

## HEARD ABOARD SHIP

Congratulations to Ben  
Our personal Bell Boy

Love, Mom, Dad & Kym

—  
JEFF,  
Our love & support  
are with you always  
even 3000 miles away.  
Love, Mom, Dad & Cooper

—  
Congrats, Everyone!  
TITANIC was wonderful!  
I had so much fun.

—  
~ Rachel

—  
Alice & Sigrid,  
You'll always be  
1st-Class to me!  
Love always,  
Charles

—  
To Jon,  
An officer & a true  
gentleman: I'm blessed  
to call you husband.  
Love, Cindy XO

—  
Dear Katrina,  
We are SO proud of you  
in your maiden voyage.  
We Love You,  
Mommy & Daddy xoxo

—  
Rachel,  
There's no keeping you  
down. May you always  
rise to the top.  
Love, Mom

—  
BREAK A LEG,  
RACHEL!  
Love,  
The Mercers

—  
Memo  
To Shipbuilding Crew:  
Bonuses if records broken.  
Thank You.  
ISMAY #1

Good Job  
MY BOY-O !!!  
Love,  
Mom, Shanna & Clover

—  
Break a leg,  
Rachel!  
Rock on!  
Jen, Heather, Gary  
& Alyssa Dudley

—  
Good Luck  
EM & Sue!  
Love,  
PA PA

—  
To our Treasure Boy, the  
awesomest BELLBOY of  
them all: Have a great  
show!! Love you always,  
Mom, Dad & Nana

—  
To Alanna, Tina, Stina,  
Ben, John C., Julian,  
Chris, Mike, & John O. —  
'In bocca al lupo!'  
Carey & Henderson

—  
To my wonderful Cast:  
Thank you all for making  
me laugh & cry at all the  
right times. Sail On!  
Love always, Michele

—  
To the Orchestra:  
Thank You for coming  
aboard - You are all  
AMAZING. It has been  
an honor... Michele

—  
To Susan Ellett &  
my granddaughter Emily,  
I'm so proud of  
BOTH of you.  
Love, Mom & Gramma

—  
To Aunt Susie & Emily,  
and my sister & niece:  
Love You!  
Wendy, Spencer,  
& Elsbeth

## ALSO HEARD ABOARD SHIP

Carolyn,  
We are so proud  
of you!  
Love,  
Mom & Dad

—  
Carolyn,  
BREAK A LEG!  
I love you!  
Cath

—  
Hey # 64,  
Glad we are  
going down  
together!  
# 47

—  
EME,  
WE ARE  
SO PROUD  
OF YOU!  
Love, Mama & Dad

—  
Break a leg, Chelsea!  
We are so proud  
of you!  
Love,  
Dad, Mom & Bailie

—  
Best of luck to my  
Princess. May you break  
a leg & not strain your  
voice.  
Love, Steve

—  
JEFF,  
Here's some  
good wishes from  
the "Shore".  
Good Luck! Mary Lou

—  
Jeff,  
While you are  
"breaking records,"  
BREAK a LEG!  
Love, Anne

—  
Break a leg, Cast, Crew  
& Orchestra!  
What a "Remarkable"  
Show this is!  
The Thayers

Things to do before I  
sail on the Titanic :

- ✓ Cancel the paper
- ✓ Pack
- ✓ Board the dogs

Contact my  
attorney to  
up-date my  
will

Don't forget to complete  
everything on your to-do list  
call:

**SCHWARTZ &  
SCHWARTZ**

Attorneys at Law  
Pamela Schwartz Bruckman, Esq.



Specializing in:  
Estate Planning  
Estate Administration  
Medicaid Issues and Elder Law  
\*\*\*\*\*

369 Merrimack Street  
Methuen MA 01844  
(978) 683-6272-voice  
(978) 685-7090-fax



R. SUSAN HORSLEY, D.M.D.

LIMITED TO ENDODONTICS

(603) 881-8844

322 AMHERST STREET • NASHUA, NH 03063-1720

*Wishing you success, Susie and Emily  
- Susan, Betty and Lisa*



**ANNIE'S BOOK STOP**

493 Amherst St. • Nashua • 882-9178  
112 DW Hwy. • So. Nashua • 888-6699



## NOTES FROM THE DIRECTOR

April 10th, 1912, RMS Titanic set sail on its maiden voyage. When this fateful voyage ended on the night of April 14th, 1912, more than 1,500 souls went to their deaths in the freezing waters of the north Atlantic. Since that time, the name Titanic has become legend. What most of us do not know however, are the individual stories of the people who took this legendary journey. In the writing of this great work, Maury Yeston and Peter Stone have brought to life the "real" characters who traveled on this floating palace.

I was thrilled to be given the opportunity of bringing the show to life at Edmund Keefe Auditorium, and especially thrilled to have my directorial debut with an organization as well-respected as Actorsingers. You won't see any fancy hydraulic sets, or mind-boggling special effects showing the sinking of the great liner on our stage, but what you will see is a passionate piece of theatre, brought to life by over 100 very talented actors, actresses, musicians, and stage crew. It is my hope that for 2½ hours, we will transport you from your everyday lives and introduce you to these wonderful people who sailed aboard "the largest moving object in the world"!

I congratulate and sincerely thank everyone who helped in any way on this production. Theatre truly is a collaborative effort, and this has been a wonderful experience for me. I especially want to thank my "right hand man," Brandon Mallard (my son), who has been an invaluable help to me. I love you!

Now relax and enjoy "Titanic the Musical".

Brett Mallard,  
Director

## *Have a Great Show!*

**CHARLES PIPILAS, D.D.S.**  
General Dentistry

280 Main Street, Suite 311  
Nashua, N.H. 03060-2920

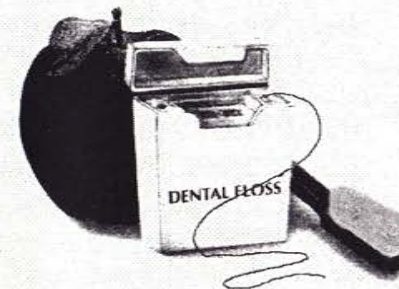

(603) 881-8280

## SYNOPSIS OF SCENES AND MUSICAL NUMBERS

THE ACTION TAKES PLACE APRIL 9 - 15, 1912

OVERTURE..... Orchestra

### ACT ONE

PROLOGUE - Office of Thomas Andrews at Harland & Wolff, Shipbuilders,  
Aberdeen, Scotland – April 9, 1912

*In Every Age* ..... Thomas Andrews

SCENE 1 Dock, Southampton England; Spar Deck on RMS Titanic –  
April 10, 6:00 AM

*How Did They Build Titanic?*..... Barrett

*There She Is* ..... Barrett, Bride, & Fleet

*Loading Inventory* ..... Capt.Smith, Stevedores, Ship's Staff

*The Largest Moving Object*..... Ismay, Capt.,& Andrews

*I Must Get On That Ship..* Pitman, 3 Kates, 2nd & 3rd Class Passengers

*The First Class Roster*..... Pitman, Alice Beane

*Godspeed Titanic*..... The Company

SCENE 2 Ship's Bridge & Boiler Room #6 – April 11, daytime

*Barrett's Song* ..... Barrett

SCENE 3 D deck: 2nd-Class Promenade – April 11, before dinner,

1st-Class Dining Salon – evenings of April 11, 12, 13

*What a Remarkable Age This Is* .....Etches, Staff, 1st Class Diners

SCENE 4 Ship's Bridge – April 13, daytime

*To Be a Captain*..... Officer Murdoch

SCENE 5 3rd-Class Commissary – late afternoon

*Lady's Maid* ..... The 3 Kates and Steerage

SCENE 6 The Bridge - same day

SCENE 7 Telegraph Room - late night

*The Proposal* ..... Barrett

*The Night Was Alive* ..... Bride

SCENE 8 1st-Class Promenade – April 14, Sunday morning

*A Hymn* ..... The Company

Boat Deck - shortly thereafter

*Doing The Latest Rag* ..... Hartley, The Company

SCENE 9 Bridge/ 1st, 2nd, & 3rd Class Decks/ 1st-Class Smoke Room/

Crow's Nest/ Prow – evening

*No Moon* ..... Fleet, The Company

*Autumn*..... Hartley

SCENE 10 Lat. 41'44 North / Long. 50'24 West – 11:40 PM.

### INTERMISSION

CHARACTERS AND EVENTS ARE BASED ON FACT.

ENTR'ACTE ..... Orchestra

### ACT TWO

SCENE 1 1st, 2nd, 3rd Class Corridors – 11:47 to 11:56 PM

*Wake Up, Wake Up!* ..... Etches, Stewards, The Company

SCENE 2 1st-Class Grand Salon - April 15, 12:03 AM

*Dressed in Your Pyjamas in the Grand Salon*..... The Company

SCENE 3 3rd-Class Stairwell –12:10 AM

*The Staircase* ..... The 3 Kates and Farrell

SCENE 4 Upper Promenade/Telegraph Room – 12:16 AM

*The Blame* ..... Ismay, Andrews, Captain

SCENE 5 At the Lifeboats – 1:46 AM

*Getting in the Lifeboat*..... Thayers & Others

*I Must Get On That Ship* (Reprise)..... Murdoch, Lightholler,

.....Steward, Bellboy, Passengers

*Lady's Maid* (Reprise) ..... Farrell

*The Proposal* (Reprise)/ *The Night Was Alive* (Reprise)/ *Canons* .....

..... Barrett, Bride, & Company

*We'll Meet Tomorrow* .....Barrett, Bride, Clarke & Company

SCENE 6 The Side of the Ship: 4 Portholes – 2:01 to 2:10 AM

*To Be a Captain* (Reprise).....Captain

SCENE 7 1st-Class Promenade – 2:14 AM

*Still*..... Isador and Ida Straus

SCENE 8 1st-Class Smoke Room/ Boat Deck – 2:19 AM

*Mr. Andrew's Vision* .....Andrews

SCENE 9 Aboard the Carpathia – 8:40 AM

*In Every Age* (Reprise) ..... The Company

SCENE 10 The Dock, Southampton, England

FINALE

*Godspeed Titanic*..... The Company

### HOUSE RULES

For everyone's enjoyment of today's performance, please turn off all cell phones and pagers. Video and audio taping and photography of this production are prohibited by copyright laws. There is no smoking, eating or drinking allowed in the auditorium. Refreshments are available at intermission in the side lobby.

Thank you for your cooperation.

## THE CAST

Thomas Andrews, Architect ..... Dave Fordyce  
 J. Bruce Ismay, Owner ..... Christopher-Michael DiGrazia  
 E. J. Smith, Captain ..... Bob Frasca

### OFFICERS & CREW

1st Officer W. Murdoch ..... Rob Killeen  
 2nd Officer C. Lightoller ..... Jonathan Fisher  
 3rd Officer H. Pittman/The Major ..... Brandon James  
 4th Officer Boxhall/Steward ..... Casey Elsass  
 Stoker Frederick Barrett ..... Matty Gregg  
 Radioman Harold Bride ..... Steven Barbas  
 Lookout F. Fleet/Steward A. Latimer ..... Div Slomin  
 Senior 1st-Class Steward Henry Etches ..... John Flynn  
 Quartermaster R. Hitchens ..... John Vancor  
 Chief Engineer J. Bell/F. Carlson/JH Rogers/Stevedore ..... Larry Seiler

### FIRST-CLASS PASSENGERS

Isidor Strauss ..... John Ogradowczyk  
 Ida Strauss ..... Kerry Schneider  
 John Jacob Astor ..... Mike Bradbury  
 Madeleine Astor ..... Caitlin Bagby  
 Benjamin Guggenheim ..... Ron Duvernay  
 Madame Aubert ..... Cheri Birch  
 John B. Thayer ..... Jared Holland  
 Marion Thayer ..... Martha Daniels Holland  
 Jack Thayer ..... Andrew John Holland  
 George Widener ..... Dan Murphy  
 Eleanor Widener ..... Alene Bonner  
 Charlotte Cardoza ..... Pam Bruckman  
 Edith Corse Evans ..... Michele Bossie

### SECOND-CLASS PASSENGERS

Alice Beane ..... Cindy Fisher  
 Edgar Beane ..... Wayne A. Sevin  
 Charles Clarke ..... Thomas Caron  
 Caroline Neville ..... Jennifer Sue Mallard

### THIRD-CLASS PASSENGERS

Kate McGowan ..... Elizabeth LaFlamme  
 Kate Mullins ..... Carolyn Elliott  
 Kate Murphy ..... Allison Duhamel  
 Jim Farrell ..... Billy Devan

### OTHER CREW MEMBERS & STAFF

Bandmaster Hartley ..... Dan Giles  
 Bandsman Bricoux ..... Peter Lasonde  
 Bandsman Taylor ..... Julian Smith  
 Stewardess Robinson ..... Emily Dowd  
 Stewardess Hutchinson ..... Christina Zengo  
 Bellboys ..... John Barsoian, John Carey, Ben Levine  
 Stewardesses ..... Alanna Vancor, Rachel Dudley  
 Stoker/4th man Passenger solo ..... Joseph K. Grace  
 Stoker/German Passenger solo ..... Chris Ponder  
 DaMico/Barrett's Girlfriend/Passenger ..... Sara Miner

## THE CAST CONT'D

### OTHER PASSENGERS

Kari Levesque, Susan Ellett, Kathleen Goreham, Jacqui Grilli, Christina Marino, William Cote (Italian couple solo/Stoker), Lorraine Cote (Italian couple solo), John Hickey, Tommi Hall, Neil J. Lewis, Emilee Powell, Tom Ritrovato, Deb Ritrovato, Michael C. O'Keefe, Katrina Fisher, Lanéa Ritrovato, Chelsea de Lacy, Noelle Bourquard, Emily Ellett.

## THE ORCHESTRA

Conductor ..... Michele Henderson  
 Violins ..... Alison Bailey & Carole Todaro  
 Cello ..... Andrew Demeusy  
 Flute/Piccolo ..... Diane Fallier  
 Oboe ..... Sharon Juhasz  
 Clarinets ..... Suellen Davidson  
 Bassoon ..... Chris Juhasz  
 French Horns ..... Stephen Taylor & Tara Rousselle  
 Trumpets ..... Craig Neth, Deb Walz  
 Trombones ..... Glen Walant, Tom Jarvis  
 Percussion: ..... John Taylor  
 Keyboard ..... Heather MacRobie  
 Keyboard II ..... Jeff Rapsis

## Passenger Donations

The following "Passenger" Donations have helped defray the costs of this production:

### First Class (\$5):

Hannah Nicole Stevens  
 Andrea Elizabeth Bell  
 Alison Elizabeth Bell  
 Andrew John Holland  
 Rebecca Lee Holland  
 Michael Daniel Holland  
 Duncan & Evan Holland  
 Johanna Katherine Winterburn  
 Bridget Aleece Daniels  
 Adam Peter David Daniels  
 Mary L. Tremblay  
 John O'Connor  
 Frank Elliott  
 Linda Elliott  
 Ed de Lacy  
 Kathy de Lacy  
 Bailie de Lacy

Dalia Kalan & Matt Tilem  
 CRL HM rocks the CASBAR

### Second Class (\$3)

### & Steerage (\$2):

Ashley & Jet Tremblay  
 The Andersons  
 Chatham  
 Dixie Elliott  
 Britta  
 Fluffy  
 Princess  
 Tigger  
 Max B. Bonner  
 Leo B. Bonner  
 Tanner Holland  
 Maxwell Chase Daniels Holland  
 (in memoriam)

## WHO'S WHO IN THE CAST

**CAITLIN BAGBY** makes her A/S debut as Madeleine Astor. A Junior at N. Middlesex High, she enjoys singing in the school chorus... **STEVEN BARBAS** (Bride) is a U. Lowell grad, & Band & Orchestra Dir. at Waltham H.S. He's been onstage & in the pit for a plethora of productions, and also cantors for the Boston Archdiocese... **JOHN BARSOIAN** (Bellboy), a 4th Grader at Birch Hill Elementary, enjoys acting, singing, & tap dancing. This is his 3rd show with us... **CHERI BIRCH** (Mdme. Aubert) is happy to be a mistress aboard the Titanic, after appearing as a criminal in "Chicago". A 5-year A/S member, she enjoys the backstage cast of characters ... **ALENE BONNER** (Eleanor Widener) thanks her family & friends who continue to support A/S because of the wonderful productions they present... **MICHELE BOSSIE** (Edith Evans) is a 5-yr. A/S veteran. She thanks Brett, Brandon & Michele for the incredible learning experience recreating this memorable journey. 'Love & peace to all'... **NOELLE BOURQUARD**, a 10-yr.-old at Brookline Elementary, is thrilled to be in her 1st adult A/S show after singing in 3 Jr. A/S summer shows... **MIKE BRADBURY** (J.J. Astor) appears in his 4th show. Having sung with many choral groups over many years, he thanks his Broadway-bound son, Colin, for getting him hooked on musical theatre a few years ago... **PAM BRUCKMAN** (C. Cardoza) enjoyed playing Fruma Sarah in our "Fiddler on the Roof". She thanks the cast, crew, production team & directors for a wonderful time. Special thanks to Ron, Nancy & Molly for support... **JOHN CAREY** (Bellboy), a 6th grader at Hudson Memorial Jr. High, has been acting since he was 8. Credits include "The Nutcracker" with Granite State Ballet. John enjoys karate, fishing, bowling, playing piano, creating & playing video games... **THOMAS CARON** (Charles Clarke) studies physical therapy. He's been in community theatre for 10+ yrs. A dance instructor for Acting Loft, Tom thanks his family & friends for their support... **WILLIAM COTE** (Italian man) has performed in many musicals over 20 years and thanks the love of his life, Lorraine, for being there... **LORRAINE COTE** (Italian woman) joined us in 1998, & has been involved in every show since. She currently serves as Corr. Sec. on our Board, and says, "You're welcome" to the love of her life... **CHELSEA DE LACY** is a voice student who's appeared with Hollis-Brookline High, and Jr. A/S this past year... **BILLY DEVAN** (Jim Farrell) is 16 years old & enjoys acting, singing in Christian concerts, sports and other arts. His favorite role was Fredrick in "Sound of Music"... **CHRISTOPHER M. DIGRAZIA** (J. Bruce Ismay) is a writer specializing in the Jack the Ripper murders. He's appeared on the History Channel, NPR, BookTV, & the BBC, and was an adviser to the Johnny Depp film "From Hell". His book "The News From White-chapel: Jack the Ripper..." has just been published ... **EMILY DOWD** (S. Robinson) is a paraprofessional at Dr. Crisp Elementary. She's appeared in "Camelot" & "A Chorus Line" ... **RACHEL DUDLEY** loves to act & sing & has been in over 25 shows. She was Anne in "The Diary of Anne Frank" & Grace in "Honk!". Rachel thanks Brett & Michele for this opportunity, & her family for all their support... **ALLISON DUHAMEL** (Kate Murphy) currently sings with the Handel & Haydn Society of Boston. She is delighted to perform with us again and sends much love to the cast & crew of "Titanic"... **RON DUVERNAY** (Guggenheim), a Nashua native, is a graduate of Harvard U. and USC. Recently returned from Los Angeles, he is an Intellectual Property Legal Specialist with a Boston law firm... **EMILY ELLETT** is a 13-year old aspiring singer/actress. She performs in her school's choir & jazz band, & enjoys skiing, dancing, playing piano... **SUSAN ELLETT** is known to Jr. A/S as "Emily's Mom." She is thrilled to debut in her 1st A/S show with her daughter... **CAROLYN ELLIOTT** (Kate Mullins) studies theatre & education at North-eastern. This summer she wrote & directed a children's musical for the Lowell YMCA, & directed "The Music Man" for Groton Summer Theatre. She's very excited to make her debut with A/S... **CASEY ELSASS** (Boxhall) is in his 9th year with us. He has also worked

## WHO'S WHO IN THE CAST (CONT'D)

with the Palace Theatre, where he was a camp counselor this summer... **CINDY FISHER** (Alice Beane) is a 5-yr A/S member. Sincere thanks to the the dedicated & talented team of this moving production. Cindy loves sharing the stage with husband Jon & daughter Katrina today... **JON FISHER** (Lightoller) joined us with wife Cindy, & enjoys working backstage with makeup & pyrotechnics. "All my love to Cindy & Katrina; thanks to the directors for the chance to do a show as a family"... **KATRINA FISHER** is 8 years old & has a dog & 2 cats. She goes to Ste. Jeanne d'Arc school in Lowell, and likes to sing, dance, act & draw... **JOHN FLYNN** (Etches) makes his A/S debut with this talented cast. Now working for Verizon, he began his career in 1962 with Rex Trailer's Boomtown, then produced Jess Cain's radio show for 19 years... **DAVE FORDYCE** (Andrews) lives in Nashua with his wife & 2 teenage kids. In his 3rd show with us, Dave thanks Brett, Michele & Brandon for entrusting him with this role. He is Pastor of Arts with CrossWay Church... **BOB FRASCA** (Capt. Smith) makes his 7th appearance in an A/S show, & says it's always a memorable experience. Credits include: Sky Masterson, Don Quixote, Capt. Von Trapp. Love to Bev & Kelly Belly... **DAN GILES** (Hartley) is excited to make his debut with A/S. Favorite roles: Jack (Into the Woods) & Freddy (My Fair Lady). Much love to family & to Amy... **KATHLEEN GOREHAM** is pleased to be singing this beautiful music. Credits include: Maria (Sound of Music), Cinderella (Into the Woods), Hodel (Fiddler on the Roof)... **JOE GRACE** is a theatre major at Middlesex Comm. College, & has been in "Guys & Dolls", "Good News", & "Bye Bye Birdie"... **MATTY GREGG** (F. Barrett) co-chairs the NH Theatre Committee, sponsor of the 2003 NH Theatre Awards on Jan 24th, & invites everyone to find him after the show in the lobby to purchase tickets... **JACQUI GRILLI** is glad to be back with A/S where she got her start as a princess in "The King and I." She has also performed with Jr. A/S... **TOMMI HALL** was last seen in "On the Town" & has been dying to do this show. So of course she is ready & willing to go down with the ship! ... **JOHN HICKEY** appears in his 4th show, 2nd with us, and is very excited - even if he goes down with the ship! ... **ANDREW HOLLAND** (Jack Thayer) makes his theatrical debut. He is a Kindergartener at Charlotte Ave. Elementary & studies dance at the Dancing Corner... **JARED HOLLAND** (John Thayer) first played piano for us in 1981 (Gypsy). Since then he's worked onstage, backstage & in-the-pit. Jed 1st met wife Martha in 1987 during "Music Man"... **MARTHA HOLLAND** (Marion Thayer) is a life member of A/S who has worn many hats over the years. She's thrilled to be onstage with her husband & son. As always, love to Mom, J, A, R & M... **BRANDON JAMES** (Pittman/Major) marks his debut with us, though he performed this role last summer with Seacoast Rep. Credits: Kenickie (Grease), Bernardo (West Side Story), Judas (Godspell). Brandon dedicates this performance to Hone & The Lilluputians... **ROB KILLEEN** (Murdoch) is ecstatic to debut with A/S as the fool who steered the Titanic into the iceberg. He gradu-

We're proud  
to lend our  
support.

Bank of New Hampshire is proud  
to support the Actorsingers.  
Enjoy the performance!



**BANK OF NEW HAMPSHIRE**

1-800-224-5563

BankNH.com

MEMBER FDIC

A division of Banknorth, N.A.

## MORE WHO'S WHO IN THE CAST

ated UMass with a Biology degree & performed with the theatre dept. & various comedy troupes. Rob thanks cast & crew, family, pets, Bethany, Fourniers & CRL HM ...

**ELIZABETH LA FLAMME** (Kate McGowan) previously appeared with us as Kate (Pirates of Penzance) & Tzeitel (Fiddler). "Thank you so much, Brendan for your support & patience. I love you!"... **PETER LASONDE** (Bricoux) fulfills a long-held dream with this debut, & looks forward to rejoining us in the future. He manages a local antique shop when he's not rehearsing... **KARI LEVESQUE** has appeared on our stage many times & is excited to be part of "Titanic". Thanks to cast & crew! ... **BEN LEVINE** (Bellboy), a 6th Grader at New Searles, is a member of the gifted youth academic program, & in his 3rd season with a local improv troupe. Ben thanks Brett & Michele & Jr. A/S for the opportunity to do what he most enjoys... **NEIL LEWIS** has performed in the "Wizard of Oz" & in "Camelot" this year... **JENNIFER MALLARD** (Caroline Neville) sends her love to her family & all who were part of this wonderful experience. Theater and God are her passions. God bless! ...

**CHRISTINA MARINO** is a Junior at Nashua H.S. where she's in the Concert Choir. She has sung the National Anthem for local baseball games, & has studied voice for 6 years. She looks forward to working with us again... **SARA MINERD** is in her 3rd A/S show, having picked up handkerchiefs with her teeth in "On the Town". Passions include dance, theater & kick boxing. She thanks Jen for her friendship & Brett for the best direction ever ...

**DAN MURPHY** (George Widener) has performed at area coffeehouses & is an organist at the UU Church of Nashua. He has hosted The Folk Show on NH Public Radio, and now hosts "Something Different" on 95.9FM... **JOHN OGRADOWCZYK** (Isidor Strauss) marks his debut with us. He performs as an Irish tenor in churches, operas, shows & concerts throughout the U.S. & Europe. John sends his love and thanks to his family; he dedicates his performance to the memory of his daughter, Nancy... **MICHAEL O'KEEFE** is a student at Hudson Memorial School, where he's appeared as Hamlet in "The Danes of Our Lives". Although he's previously helped out backstage, this is Michael's 1st onstage appearance with us... **EMILEE POWELL** is excited & having a lot of fun in her 6th show with A/S. She's also been in 2 Elm Street musicals & in Nashua High's Choirs ...

**DEB RITROVATO** has worked backstage 3 years with us, but makes her stage debut. She is happy to perform with her husband & daughter (& son in the wings), & thanks family & friends for their support... **LANEA RITROVATO** has performed with Jr. A/S since 1999.

She's also in the school plays & chorus, & has performed in piano & dance recitals. She's happy to be working on this show with her parents... **TOM RITROVATO** spent the last few years in the wings watching his daughter perform & working on crew with his wife & son. This is his 1st time onstage... **KERRY SCHNEIDER** (Ida Strauss) has been in front & behind the scenes for over 18 years. A Life Member, she is the Subscription & Membership chairperson. Kerry also sings during the 7th inning stretch at Nashua Pride games, & works with Manchester's Stage One Dinner Productions... **LARRY SEILER** (Bell/Carlson/Rogers) has performed many Gilbert & Sullivan roles with the Sudbury Savoyards, but makes his A/S debut playing several roles in this show. When not onstage he is busy changing costumes, and spending time with his family... **JULIAN SMITH** (Taylor) is Pres. of the Music Dept. at Nashua High, where he is a Senior, & in the concert choir & band. He is proud & excited to make his A/S debut... **ALANNA VANCOR** is a Senior at Nashua High & a voice student for 5 years. Past Jr. A/S roles: Susan (Narnia) & Cinderella (Unhappily Ever After)... **JOHN VANCOR** (Hitchens) excitedly makes his acting debut at the helm of RMS Titanic. He enjoys performing with daughter Alanna & especially thanks daughter Emily for helping him learn his part... **CHRISTINA ZENGO** is a Sophomore at Alvirne H.S. where she's in the Treble Choir & the B Naturals. A Peacock Player veteran, she's enjoyed working on "Titanic" & anticipates many more shows with us.

## WHO'S WHO ON THE PRODUCTION STAFF

**LOUIS DUHAMEL** (Producer) – is proud to be producing his first adult A/S show. Lou is generally seen behind the curtain as Stage Manager, on stage crew, as our backstage clown, or hard at work fixing up our Lake Street hall. He has also produced our three successful Junior A/S summer dinner-theatre shows, and currently serves as Vice-President on our Board of Directors. But Lou says his most successful production so far is his daughter Allison!

**BRETT W. MALLARD** (Director) – marks his directorial debut with *Titanic*. He is an award-winning actor, having appeared in numerous professional and regional productions. Nominated recently for Best Actor in a Musical for his portrayal of Ben Franklin in Seacoast Repertory's *1776*, Brett may be remembered as Tevye in *A/S Fiddler on the Roof*. Brett has performed the role of Captain EJ Smith in over 50 performances of *Titanic* in 2 different productions last season. Other credits include commercial television, film, and radio appearances.

**MICHELE HENDERSON** (Music Director) – is thrilled to return this season to conduct *Titanic*. A veteran of both grand opera and musical theater, she has performed professionally for over 25 years in the U.S. & Europe. She received her Bachelor of Music degree from the Conservatory in Freiburg, Germany. Ms. Henderson is co-owner of Carey & Henderson Vocal Studios. Directing credits include the Peacock Players' *Pirates of Penzance* & *Camelot* for us. She thanks her family for their love & support, and her amazing cast of singing actors for their wonderful work. Sail On!

**BRANDON J. MALLARD** (Asst. Director/Choreographer) – is thrilled to begin this new chapter in his passion for art, beauty & life. He has performed for nearly 10 years in film, television, print, theatre and dance. Brandon thanks his father Brett and the gang at Actorsingers for their faith in his talents and for this incredible opportunity. He dedicates this & every aspect of life to his love Joshua.

**KATHY LOVERING** (Stage Manager/Scenic Designer) – is a 25-year Life Member of Actorsingers. (She must have joined when she was 5!) In addition to serving as a past-President, Kathy has directed several adult and Junior A/S shows, most recently this summer's *Anything's Pastable*. This multi-talented insurance agent has worked on every aspect of show production but costumes. She thanks husband Bob and daughters Emily & Madeline for working on *Titanic*; very special thanks to Mike: "Couldn't have done it without you!"



## THE TOADSTOOL BOOKSHOPS

"A Store with Book Sense"  
Special Orders Welcome  
New/Used/Out of Print Books

Lorden Plaza, Milford  
673-1734

Colony Mill, Keene  
352-8815

12 Depot Square, Peterborough  
924-3543

[www.toadbooks.com](http://www.toadbooks.com)

## PRODUCTION STAFF

Director.....	Brett Mallard
Music Director.....	Michele Henderson
Assistant Director/Choreographer.....	Brandon J. Mallard
Producer.....	Lou Duhamel
Assistant Producer.....	John McAllister
Orchestra Coordinator.....	Deb Walz
Cast Coordinators.....	Lorraine Cote, Sue Ellett, Jeff Bernard
Stage Manager/Scenic Design.....	Kathy Lovering
Assistant Stage Manager.....	Aaron Ritrovato
Sound Design/Scenic Design.....	Michael D. O'Keefe
Scenic Carpenters.....	Warren Tomasian, Larry Doiron,
.....	Michael D. O'Keefe, Craig Brennan, Dennis Schneider
Scenic Artists.....	Gayle Bridgford, Ellie Morrill, Elizabeth LaFlamme,
.....	Tommi Hall, Sue Koczarski, Rhonda O'Keefe,
.....	Amy Friedman, Linda Aramento, Jodi Scaltreto, Jason Brodsky
Lighting Design.....	Dennis Schneider
Lighting & Sound Crew.....	Dennis Schneider, Michael D. O'Keefe,
.....	Craig Brennan, John & Geoff McAllister, Adytia Renard, Tim Frost,
.....	John Sauter, Mark Keller, Joe G. Flores, Abby Noyce, Ellie Morrill
Properties.....	Maureen Keller, Geoff & John McAllister
Stage Crew.....	Bob Lovering, Ellie Morrill, Sue Koczarski,
.....	Geoff & John McAllister
Projection & Video Design.....	Michael D. O'Keefe
Costumes.....	JoAnn Duhamel, Colleen Devan, Pam Gilpatrick,
.....	Lorraine Louie, Susan Lewis
Make-Up.....	Emily Farina, Jon Fisher, Marilyn & Audra Arseneau
Hairstylist.....	Ellen Johnston
Publicity.....	Jed Holland, Amy Friedman, Terri O'Keefe, Lorraine Louie
Tickets.....	Betty Badeau, John & Raelene Liljeberg, Dave Miller,
.....	Glen Grimard, Dan Pelletier
Ticket Subscriptions.....	Kerry Schneider
Program Ads & Content.....	Bernadette Boardman, Barbara Webb
Poster/Program Cover Design.....	Jed Holland, Brett Mallard
Permits.....	Beth Fenske
House (Ushers).....	Penny Tamulonis, Emily & Madeline Lovering,
.....	Frank & Grace Bolen, Dave & Jill Gidge, Yvonne Freedman,
.....	Mary & Ed Wall, Joshua Friedman, Gloria Smith
Concessions.....	Kathy DeLacey, Lisa Barsoian, Madeline & Emily Lovering,
.....	Howie & Jacqueline Levine, Bev Frasca
Raffle.....	Chuck Emmons
Lobby Display.....	Pam Gilpatrick
Cast Photos.....	Bill Koczarski
Cast Tee Shirts.....	Linette Rawding
Afterglow.....	Dave & Kenneth Boulia, Annie & Mike Cassidy,
.....	Sue Koczarski, Val Levesque

## PRODUCTION STAFF CONT'D

Rehearsal Pianist.....	Heather MacRobie
Rehearsal Refreshments.....	Dan Pelletier
Audition Board.....	Lou Duhamel, Brett & Brandon Mallard,
.....	Michele Henderson, Dave Ducharme, John Liljeberg, Joe Rojek
Audition Accompanist.....	Laurel Devino
Audition Assistants.....	JoAnn & Allison Duhamel, Pam & Tim Gilpatrick,
.....	Liz Ierardi, Corinne Hall, Carol & Lauren Duffy, Chuck Emmons

## ACKNOWLEDGMENTS

Rick Preston & Preston Productions, George Piehl & Stage One Productions, Pentucket Players, Community Players of Concord, The Marconi Museum, Edgcomb Metals, Levine's Formal Shop, Romance In Bloom, Masi Plumbing & Heating, Taggart Ice Co., Staples, Nashua Wallpaper, New Thalian Players

## Grow In Tune

with Kathi Fogal

Music Education Designed the Way Children Learn



- ♪ Music Together © (birth to preschool)  
shared music time for parent and child
- ♪ Introduction to Music (ages 5+)  
learn rhythm, pitch, piano and recorder
- ♪ Piano Classes for both Children and Adults
- ♪ New! Christmas Choral & Piano Ensemble Groups  
November 18 – December 20

**Winter Session: January 6—March 22**

603-889-3869

5 Merrit Pkwy, Nashua NH

www.GrowInTune.com



# Good Luck to the Cast and Crew of Titanic

QUALITY WORK FOR AFFORDABLE PRICE

## CMS CONSTRUCTION

GENERAL CONTRACTING

RENOVATIONS, ADDITIONS, FRAMING, SIDING,  
ROOFING, PAINTING AND FINISH CARPENTRY

FULLY INSURED

MICHAEL C. SLINGERLAND

FREE ESTIMATES

REFERENCES AVAILABLE

PHONE (603) 320-3087

FULL LINE SERVICE CENTER

CARBON

STAINLESS

ALUMINUM

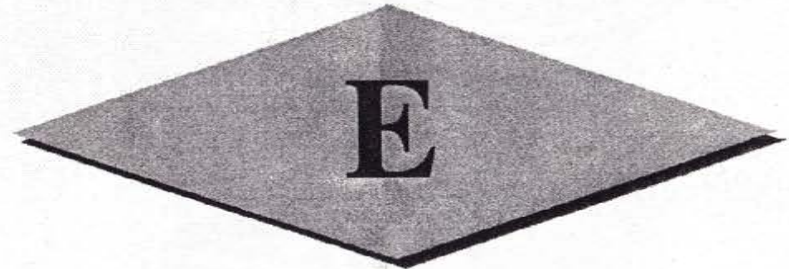

## EDGCOMB METALS COMPANY LLC

A Macsteel Service Centers USA Company

385 WEST HOLLIS STREET

NASHUA, NH

1-800-258-1900

ISO Certified A2633



*Congratulations to*  
**THE CAST AND CREW!**

*from*



Wedding and Party Flowers

Distinctive ...

Elegant ...

Affordable ...

No Obligation Home Consultation

Howard Levine  
135 Route 101A  
Amherst NH 03031

Phone: 603-577-9999

Cell: 603-770-3163

E-mail: [romanceinbloom@aol.com](mailto:romanceinbloom@aol.com)

On the Web: [nhweddingmagazine.com/romanceinbloom](http://nhweddingmagazine.com/romanceinbloom)

**Congrats to Cast & Crew**

**HANSON'S  
AUTOMOTIVE  
SERVICE**

"DENNIS HANSON, PROP."

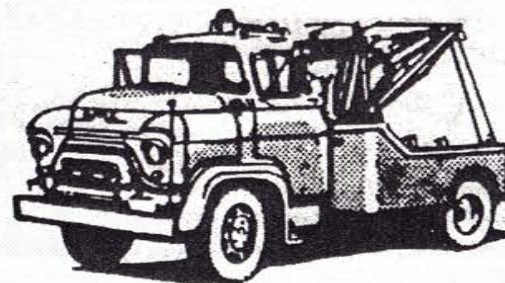

**TOWING & ROAD SERVICE  
COMPLETE AUTO REPAIRS  
TIRES & ACCESSORIES  
INSPECTION STATION**

**883-7029**

**271 WEST HOLLIS  
NASHUA**

# Congratulations Cast and Crew!

(Bring in the coupon below and save)

## Texaco Xpress Lube

620 Amherst St.  
Nashua, NH  
882-6241

**\$5.00 Off**  
**Full Service Oil Change**  
**Only \$21.95**

No Appointment Needed

### Full Range of Accounting Services for all types of Businesses

- Tax Planning & Preparation
- Financial Statements
- Management Advisory Services
- IRS Offer & Compromise
- Bankruptcy/Reorganizations
- Bookkeeping Services
- Payroll Preparation
- Business Valuations
- Litigation Support Services
- Loan Proposals and Forecasts
- Estate Planning
- Acquisitions

**888-1040**

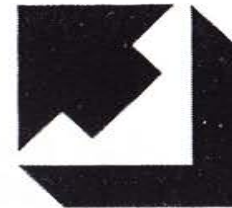

Division for  
**CPA Firms**  
AICPA

# REDMAN & SAVOIE

*Certified Public Accountants*

74 Northeastern Boulevard, Unit 18A    Nashua, New Hampshire 03062