

# James Kaklamanos

Attorney & Counsellor at Law

## Reasonably Priced Legal Services

### Real Estate Law

- Residential & Commercial
- Zoning & Planning
- Environmental Law

### Incorporations & Partnerships

### Bankruptcy

### Wills & Estate Planning

- Probate of Estates
- Trusts

Evening & Saturday Hours  
61 Spit Brook Road-Nashua

# 891-3500

Licensed to practice law in NH, MA & DC



Actorsingers presents

# the best little whorehouse in TEXAS

Book by

Larry L. King & Peter Masterson

Music & Lyrics by

Carol Wood

It's Just a  
Good Ol'  
Time!



May 17, 18 and 19, 1996

Edmund Keefe Auditorium  
Elm St. Jr. High School  
Nashua, NH



Presented in cooperation with  
Samuel French, Inc., New York, NY

All copyrights reserved.





## 41 Years of Actorsinger Productions

|                                  |      |  |      |
|----------------------------------|------|--|------|
| The Mikado .....                 | 1955 | L'il Abner .....                       | 1975 |
| The Bohemian .....               | 1956 | The Music Man .....                    | 1975 |
| The Telephone .....              | 1956 | Carousel .....                         | 1976 |
| Ladies of the Mo .....           | 1956 | You're a Good Man, Charlie Brown ..    | 1976 |
| Trial by Jury .....              | 1956 | Man of La Mancha .....                 | 1976 |
| Naughty Marietta .....           | 1956 | The King and I .....                   | 1977 |
| Everyman .....                   | 1957 | Camelot .....                          | 1977 |
| Abraham & Isaac .....            | 1957 | 1776 .....                             | 1978 |
| Totentanz .....                  | 1957 | Kiss Me, Kate .....                    | 1978 |
| Iolanthe .....                   | 1957 | Damn Yankees .....                     | 1979 |
| Chimes of Normandy .....         | 1957 | Here's Love .....                      | 1979 |
| The Sorcerer .....               | 1958 | The Unsinkable Molly Brown .....       | 1980 |
| The Lantern Marriage .....       | 1958 | Carnival .....                         | 1980 |
| Sweethearts .....                | 1958 | The Pajama Game .....                  | 1981 |
| Gondoliers .....                 | 1959 | Gypsy .....                            | 1981 |
| Yeoman of the Guard .....        | 1959 | Once Upon a Mattress .....             | 1982 |
| Cox & Box .....                  | 1960 | Sweet Charity .....                    | 1982 |
| In the Suds .....                | 1960 | Funny Girl .....                       | 1983 |
| The Unmusical Impresario .....   | 1960 | South Pacific .....                    | 1983 |
| LA Perichole .....               | 1960 | Guys and Dolls .....                   | 1984 |
| The Pirates of Penzance .....    | 1961 | The Sound of Music .....               | 1984 |
| The Gypsy Baron .....            | 1961 | Hello, Dolly!! .....                   | 1985 |
| Trial By Jury .....              | 1962 | Oliver!! .....                         | 1985 |
| H.M.S. Pinafore .....            | 1962 | The Wiz .....                          | 1986 |
| The Story of Christmas .....     | 1962 | Annie .....                            | 1986 |
| Little Mary Sunshine .....       | 1963 | West Side Story .....                  | 1987 |
| Princess Ida .....               | 1963 | Music Man .....                        | 1987 |
| New Moon .....                   | 1964 | Mack and Mabel .....                   | 1988 |
| Winter Concert .....             | 1965 | Peter Pan .....                        | 1988 |
| Brigadoon .....                  | 1965 | Grease .....                           | 1989 |
| Kiss Me, Kate .....              | 1966 | Anything Goes .....                    | 1989 |
| Annie Get Your Gun .....         | 1967 | Oklahoma! .....                        | 1990 |
| Desert Song .....                | 1967 | Cinderella .....                       | 1990 |
| Showboat .....                   | 1968 | 42nd Street .....                      | 1991 |
| Guys and Dolls .....             | 1968 | Mame .....                             | 1991 |
| Anything Goes .....              | 1969 | Singin' In the Rain .....              | 1992 |
| The Student Prince .....         | 1969 | My Fair Lady .....                     | 1992 |
| Holiday Show .....               | 1969 | Barnum .....                           | 1993 |
| Mame .....                       | 1970 | Baby .....                             | 1993 |
| Finian's Rainbow .....           | 1970 | Meet Me In St. Louis .....             | 1993 |
| Oliver .....                     | 1971 | Into the Woods .....                   | 1994 |
| Hello Dolly .....                | 1971 | They're Playing Our Song .....         | 1994 |
| Kismet .....                     | 1972 | Here's Love .....                      | 1994 |
| Fiddler on the Roof .....        | 1972 | Follies .....                          | 1995 |
| Oklahoma! .....                  | 1973 | Godspell .....                         | 1995 |
| The Sound of Music .....         | 1973 | In The Spotlight .....                 | 1995 |
| How to Succeed in Business ..... | 1974 | The Best Little Whorehouse in Texas .. | 1996 |
| My Fair Lady .....               | 1974 |  |      |

## Stay In Our Castle



*Sheraton Tara Hotel, Nashua, NH*

At the Tara, you'll find the best combination of service, value and accommodations. We look forward to having you as our guests!

- 337 Luxurious Guest Rooms
- 19 Meeting and Function Rooms
- Windsor Grille, ZJ's Pub and Cafe Tara
- Complete Health Club
- Indoor and Outdoor Pools

Sheraton  Tara® Hotel  
THE FLATLEY COMPANY

Tara Boulevard • Nashua, NH 03062  
(603) 888-9970



## IN THE SPOTLIGHT!



The generous donations of those listed below have helped to defray the costs of producing this show.  
Thank you!

### Supporting Cast (\$5.00)

Betty Cahoon  
Bruce English  
Dianne Geehan  
Don Gorelick  
Albert Grimard  
Aline Grimard  
Dora Grimard  
Jeremy Sandler  
Rachel Sandler  
Dr. Emile E. Vermette

### Stagehands (\$2.00)

Jay Gorelick  
Jeffrey Gorelick  
Al & Irene Roland  
Hannah Nicole Stevens  
Adam Wolff  
Allison Wolff  
Andy Wolff

### Pet Players (\$2.00)

Copine Kearns  
Chelsea  
Spike  
Maxwell Chase Daniels  
Oreo & Kelsey Winterburn  
In Loving Memory of Molly Winterburn  
In Loving Memory of Molly Daniels  
In Loving Memory of Casey Daniels  
Shadow Daniels  
Pippin Holland  
Lena & Sophie English

## Contributing Cast

### 1995-1996 Donations:

#### Friend (\$10-\$25)

Mr. and Mrs. H. Brodell  
Frederick and Sandra Dehner  
Mr. and Mrs. H. Duchesneau  
Mr. and Mrs. Robert Durfee  
Steve and Debbie Grass  
Susan Hailson  
Yvette Imbimbo  
Collis Jackson  
Col. and Mrs. Howard Jones  
Bill and Sue Koczarski  
Mr. and Mrs. J. Lawrence  
Wendy and Shannon Murphy  
Dee Raby  
Mr. and Mrs. Roger Sideleau  
Al and Penny Tamulonis

#### Angel (\$26-\$50)

Steve and Eileen Beckhardt  
Mr. and Mrs. A. Bonenfant  
Mr. and Mrs. Christopher Guild  
Don and Beulah O'Bryant  
Paul and Maggie Schellenberg

#### Patron (\$51-\$100)

Peter and Kathy Schuler  
Barry and Alene Bonner  
Mr. and Mrs. Douglas Green  
Mr. and Mrs. B. Allan Sprague  
Walter and Shirley Hemming  
Mr. and Mrs. Joseph Kusiak  
John and Linnea McAllister  
Dave, Fran and Stephanie White

#### Sponsor (Above \$100)

Mr. and Mrs. Tom Camp  
Mr. and Mrs. Dennis Schneider



SHEEHAN  
PHINNEY  
BASS +  
GREEN  
PROFESSIONAL  
ASSOCIATION



1000 ELM STREET  
P.O. BOX 3701  
MANCHESTER,  
NEW HAMPSHIRE  
03105-3701  
FAX 603-627-8121  
603-668-0300

1 HARBOUR PLACE  
SUITE 325  
PORTSMOUTH,  
NEW HAMPSHIRE  
03801-3856

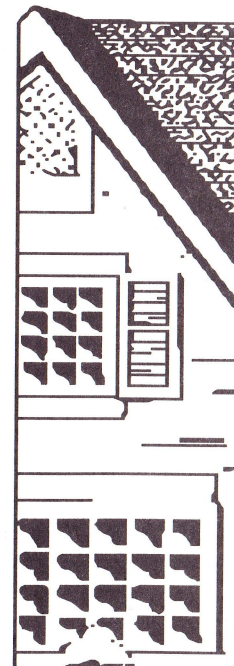

Henderson & Whaland, Inc.  
346 Nashua Mall Ext.  
603-883-3397

Dear Miss Mona,

All home businesses need special insurance protection.

**Business Personal Property, Liability, Workers Compensation, Employee Benefits...**

We'd love to do business with you...  
Give us a call for prompt, courteous service (just like the service you provide).

Best regards,  
Henderson & Whaland, Inc.



## PRODUCTION & TECHNICAL STAFF

Co-Producers..... Sue Koczarski, Valerie Levesque  
 Director ..... John Liljeberg  
 Assistant Director ..... Betty Thomson  
 Choreographer..... Bobby Fonacier  
 Musical Director ..... Kathy Cooney Redman  
 Costumes..... Julie Johnston (chair), Penny Tamulonis, Raelene Liljeberg,  
 ..... Alene Bonner, Linda Lipe  
 Lighting..... John McAllister and Dennis Schneider  
 Stage Managers..... Kyle Lamerand and Lee Anne Ouellette  
 Set Designer..... Kathy Lovering  
 Properties ..... Dave Miller (chair), Karen Lewis, Allison Morrison  
 Poster Design ..... Barry Bonner  
 Publicity ..... Wendy Murphy (chair), Bernadette Boardman, Kerry Schneider  
 Program/Ads ..... Bernadette Boardman, Barry Bonner, Ted Rusomanis  
 Make-up ..... Toni Camp  
 Hair Design..... Ellen Johnston, Rita Zacccone, Catherine Z. Andruskevich  
 Sound ..... Jammin' Sound & Lighting, Ben Lembree  
 Cast Photography..... Croteau Photography  
 Tickets..... Betty Badeau, Raelene Liljeberg  
 House ..... Shirley Coutu  
 Lobby Display..... Annie Ducharme  
 After Glow ..... Annie Ducharme  
 Set Construction..... Kyle Lamerand, Warren Tomasian, Brian Schmitt, Beth Thomson,  
 ..... Joy Douville, Brian Mehlman, Jeremy Belle Feiulle,  
 ..... Lee Anne Ouellette  
 Set Crew..... Bob Lovering, Brian Schmitt, Brian Mehlman, Tracy Smith,  
 ..... Barb Asketh, Jeremy Belle Feiulle, Brian Schneider  
 Concessions..... Linda Olmstead assisted by Bill Koczarski & Shirley Coutu  
 Hall Refreshments..... Dan Pelletier  
 Auditioning Board ..... Shelley LaTulippe, John Liljeberg, Betty Thomson, Bobby Fonacier,  
 ..... Kathy Cooney Redman, Moe Coutu, Stan St. Onge

We also wish to thank those whose names were omitted or submitted too late to be included in the program.

***We support the Actorsingers!***

***Programs Printed by***

***Images and Ideas, Inc.***

PRINTING AND DESKTOP PUBLISHING

226 Broad Street

Nashua, NH 03063

**(603) 886-6430 • Fax: 889-7442**

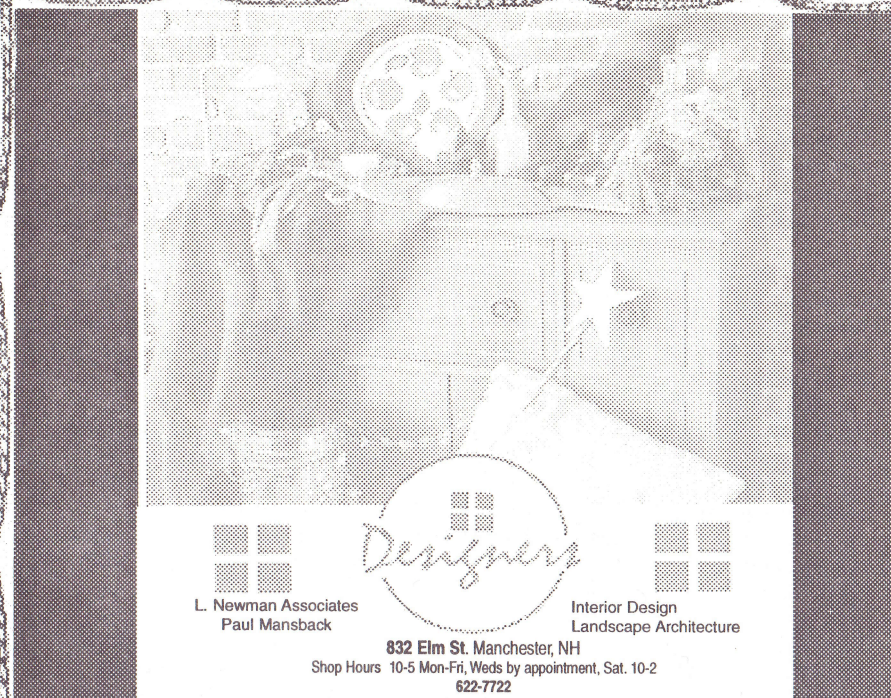

**Designers**

L. Newman Associates  
Paul Mansback

Interior Design  
Landscape Architecture

832 Elm St. Manchester, NH  
Shop Hours 10-5 Mon-Fri, Weds by appointment, Sat. 10-2  
622-7722

**Bring Down  
the House!**

**FAMILY BANK**



**(800) 322-3264**

21 convenient locations  
throughout the  
Merrimack Valley  
and southern New Hampshire

Member FDIC

Providing financial solutions since 1828.





## WHO'S WHO – PRODUCTION STAFF

**Val Levesque (Co-Producer)** - Valerie has been active with Actorsingers since 1987. A recent "Penny Award" winner and past Board member, she is usually found backstage or at the rehearsal hall producing, organizing cast parties, or fielding phone calls! Val's only on-stage cameo appearance was in our production of *Barnum*. Val enjoys the support of her husband Lenny and sons Glenn and Derek. She says, "Break a leg, Derek, as an Aggie!"

**Sue Koczarski (Co-Producer)** - Sue's association with us began with the Junior Actorsingers, where she has held a wide variety of positions over the years, including producer. She is happy to be co-producing this show with Val and has enjoyed working with this wonderful cast and crew. Sue also wants to remind the director, John, that if he needs an "extra", she'll be glad to fill in!

**John T. Liljeberg (Director)** - This marks John's 12th Actorsinger production as Director (we hope that there will be many more in the future!). Being a Life Member and having served twice as Board President, John has a special fondness for the Actorsingers. He has seen the group grow and become a vital part of the Greater Nashua Community and the Performing Arts. A special thank you to Raelene and Betty, "Your continued support is important and appreciated". To the cast and crew, "Thank you for making this show a real 'team effort' - it has not gone unnoticed!"

**Betty Thomson (Assistant Director)** - The last time Betty directed in Nashua, it was for the Junior Actorsingers production of *The Pied Piper*. Usually Betty is in front of the curtain, (*Mame*, *Singin' in the Rain* and *Follies*) or providing the choreography for one of our musicals. No stranger to Manchester audiences, Betty has appeared with the New Thalian Players at Notre Dame College, for Stage One Productions at the Palace Theatre, and at the Chateau Dinner Theatre. We thank Betty for her tireless energy and support.

**Bobby Fonacier (Choreographer/Aggie)** - Bobby worked with us onstage in *Grease* in 1989. A chemical engineer by education, a project manager by profession, and an actor/dancer by avocation, he has performed in, and choreographed for, various productions throughout New England. Favorite roles include Paul in *A Chorus Line*, Sancho in *Man of La Mancha*, Phaedra in *La Cage* and Audrey II in *Little Shop of Horrors*. He has choreographed *Rocky Horror*, *Oliver!!* and *J.C. Superstar*. Plug-ins and dedications to Ron, Larry & the Kids.

**Kathy Cooney Redman (Music Director)** - Kathy is no stranger to Actorsingers, having served on the Board of Directors and as music director for *The Sound of Music*, *Lil' Abner*, *Man of La Mancha*, *You're a Good Man, Charlie Brown*, and *Funny Girl*. After a long hiatus during which she taught in Germany, married husband John, and had a daughter Rebecca (now 9 and active in Jr. Actorsingers), Kathy returned for *Godspell*, and says she is back for good! Kathy is a music teacher and choral director at Fairgrounds Junior High School.

**Kathy Lovering (Set Designer)** - Kathy has been a member since 1977. During this time she has served as Secretary, Vice-President and President. Kathy is a Life Member and recipient of the "Penny Award". In addition, Kathy has designed and stage managed many of our productions. An insurance agent by profession, she met her husband Bob through the Actorsingers and is the proud mother of two children.

(continued on page 14)

# BRAVO!

from



## CAREER CONNECTIONS

### STAFFING SERVICES

74 Northeastern Blvd. • Unit 17

Nashua, NH 03062

(603) 880-7184



## MONEY CONCEPTS

### INTERNATIONAL FINANCIAL PLANNING NETWORK

Insurance & Investment Professionals  
Servicing Business & Individuals

401 K Plans • Group Benefits • Business Overhead  
Disability Insurance • Long Term Care Insurance  
Life (Term, UL, Variable) • Fixed & Variable Annuities  
Mutual Funds • Sep's & IRA's • Asset Allocation  
College, Estate, & Retirement Planning

**Bruce Morrison CFP, Amh 880-6671**

All Securities Through Money Concepts Capital Corp. Member NASD/SIPC  
1208 U.S. Highway One North Palm Beach, Florida 33408  
Tel: (407) 627-0700



## WHO'S WHO – CAST

**Bernadette Boardman** (*Miss Mona*) - Bernadette thanks Kathy Pryor and Shawn Tumpney for urging her to audition for her first Actorsingers production, *Grease*. This NJ native has proudly served the organization – both in on- and off-stage “roles” – on the Board of Directors, as a performer, and as program and subscription chair. She is grateful for the friendships, theatre knowledge and personal fulfillment gained through these efforts. Miss Mona is thrilled to have worked with such a stellar cast and production team, and feels indebted to all who shared in this production. Bernadette dedicates her performance to her #1 fan, husband Doug, and hopes that, “Y’all come back, now!”.

**Tom Ryder** (*Sherriff Ed Earl Dodd*) - Although this is Tom’s debut with us, he is a veteran actor and director, having worked with area theatre groups including Theatre III, Friends of the Drama, and Open Door Theatre. Credits include Psuedolous in *A Funny Thing . . .*, Julian Marsh in *42nd Street*, Buddy Fiddler in *City of Angels* and as the Bishop in the 1994 EMACT Best Play winner, *The Elephant Man*. He lives in Westford with wife Sherry, who also appears in this show. Tom is an award winning producer/director/writer of documentaries and TV programs, and runs his own video and new media company called Ingenium Communications.

**Barbara Lawler** (*Jewel*) - Barbara first appeared with us as the Queen in *Cinderella*. In four short years she has worked her way up to the maid! Barb has been seen with us and throughout New England in many shows, including the title role in *Mame*, the Witch in *Into the Woods*, Charity Barnum in *Barnum*, Phyllis in *Follies*, and leading roles in *Romance/Romance* and *A Chorus Line*. She sends a special note to the Velcro Gang- Thanks!!!

**Kerry Schneider** (*Dootsey Mae*) - Active with us for the past 13 years, Kerry’s favorite roles include Gooch in *Mame*, the Grandmother in *Into the Woods*, and as the Stepmother in *Cinderella*. The director of last summer’s production of *Godspell*, Kerry recently performed professionally in *Nunsense* at The American Stage Festival as Mother Superior. She lives in Nashua with her husband, Dennis, the lighting designer for this show, and two children, Brian & Lauren. When not on stage, Kerry serves as our Recording Secretary.

**Ed Wall** (*Governor*) - An Actorsinger member since 1978, Ed has performed several roles for us including Moonface Martin in *Anything Goes*, R. F. Simpson in *Singin’ in the Rain*, as well as wonderful character roles in *42nd Street*, *Sweet Charity*, and *In The Spotlight* (our 40th anniversary show), to name a few! Ed dedicates this show to his lovely wife Mary and says, “She’s a Good Ol’ Girl!”. He hopes that you enjoy the show!

**Glen Grimard** (*Melvin P. Thorpe*) - This is Glen’s third show with us, having played Theodore Whitman in *Follies* and as a soloist in *In The Spotlight*. Glen got the acting bug in college when he played the stage manager in *Our Town*. Since then he has played Battle in *Towards Zero* and Falstaff in *The Merry Wives of Windsor*. In January, he portrayed Page in *Amahl and the Night Visitors* with the Raylynmor Opera Company in Peterborough.

**Mark Crowell** (*Narrator/Aggie*) - Being new to New England (again), this show is Mark’s debut with us. He has performed with Saratoga Performing Arts and the Long Horn Singers in Texas, where he saw the now-closed chicken ranch! We welcome Mark and look forward to having him perform with us again. Break a leg!

## Gidge Insurance Services, Inc A Nashua Tradition for Over 30 Years

### Specializing in...

Auto & Home Package Discounts  
Motorcycle Insurance  
Boat Insurance  
Problem Driving Records  
Same Day SR-22's  
Commercial & Industrial Policies

Visit us at 40 East Pearl Street, Nashua  
Telephone (603) 881-8919

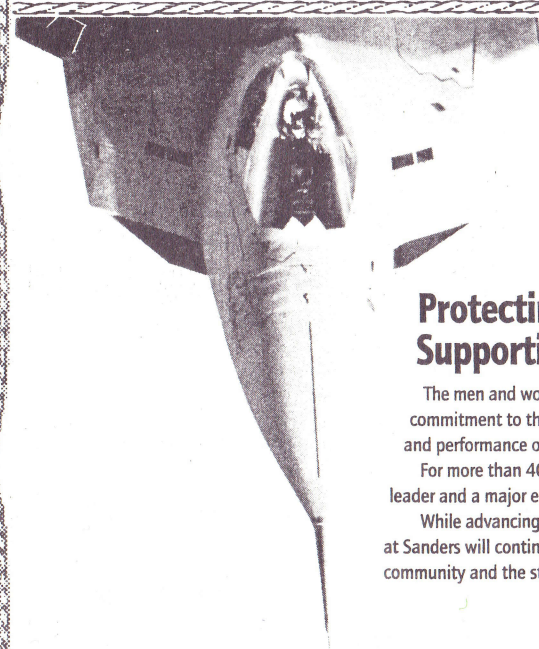

### Protecting the Nation – Supporting Our Community

The men and women at Sanders bring the same kind of commitment to their community as they do to the precision and performance of the most advanced defense electronics.

For more than 40 years, Sanders has been both an industry leader and a major economic force in the region.

While advancing the state of defense electronics, the people at Sanders will continue to lead in efforts to enhance their community and the state of New Hampshire.

**SANDERS**   
A Lockheed Martin Company



## Synopsis of Scenes and Musical Numbers

The action takes place in the state of Texas in the 1930s and the 1970s.

### ACT I

- Scene 1 - THE PARLOR OF THE CHICKEN RANCH - 1930s  
 "20 Fans" ..... The Narrator
- Scene 2 & 3 - THE PORCH AND PARLOR OF THE CHICKEN RANCH - 1970s  
 "A Lil' Ole Bitty Pissant Country Place" ..... Mona, Jewel, Angel, Shy & Mona's Girls  
 "Girl You're a Woman" ..... Mona & Mona's Girls
- Scene 4 - THE MELVIN P. THORPE TV SHOW  
 "Watch Dog Theme" ..... Chorus  
 "Texas Has A Whorehouse In It" ..... Melvin P. Thorpe & Chorus
- Scene 5 - A HALLWAY AT THE CHICKEN RANCH
- Scene 6 - A PARLOR OF THE CHICKEN RANCH  
 "24 Hours of Lovin'" ..... Jewel & Mona's Girls
- Scene 7 - THE COURTHOUSE STEPS  
 Reprise - "Watch Dog Theme" ..... Chorus  
 Reprise - "Texas Has A Whorehouse In It" ..... Melvin P. Thorpe & Chorus
- Scene 8 - THE TEXAS TWINKLE CAFE  
 "Doatsey Mae" ..... Doatsey Mae
- Scene 9 & 10 - THE LOCKER ROOM  
 "The Aggie Song" ..... The Aggies (Cowboys)
- Scene 11 - THE PARLOR OF THE CHICKEN RANCH
- Scene 12 - THE PARLOR OF THE CHICKEN RANCH - THE RAID  
 Reprise - "20 Fans" ..... The Narrator and Friend

*There will be a 15 minute intermission between acts.  
 Refreshments are available in the side hall.*

### ACT II

- Scene 1 - THE PORCH OF THE CHICKEN RANCH - (Immediately Following)  
 "The Sidestep" ..... Governor, Senator Wingwoah, Melvin P. Thorpe & Chorus
- Scene 2 - THE PORCH OF THE CHICKEN RANCH  
 "No Lies" ..... Mona, Jewel & Mona's Girls
- Scene 3 - THE INTERIOR OF THE SHERIFF'S OFFICE  
 "Good Old Girl" ..... Sheriff & The Aggies
- Scene 4 - THE PARLOR OF THE CHICKEN RANCH  
 "Hard Candy Christmas" ..... Mona's Girls
- Scene 5 - THE PORCH OF THE CHICKEN RANCH  
 "The Bus From Amarillo" ..... Mona

## The Company

(In Order of Appearance)

- Narrator ..... Mark Crowell  
 Miss Wulla Jean ..... Margaret Tamulonis  
 Nurse ..... Alene Bonner  
 Angel ..... Michelle Guerette  
 Shy ..... Kathy LeClair  
 Jewel ..... Barbara Lawler  
 Miss Mona ..... Bernadette Boardman  
 Melvin P. Thorpe ..... Glen Grimard  
 Sheriff Ed Earl Dodd ..... Tom Ryder  
 Rufus Poindexter ..... Daniel Pelletier  
 Doatsey Mae ..... Kerry Schneider  
 Edsel Mackey ..... John Tamanakis  
 Ed Scruggs ..... Gary Locke  
 Senator Wingwoah ..... Barry Bonner  
 Governor ..... Ed Wall

### Mona's Girls:

Andrea Albright, Miriam Vichi Beck, Martha Daniels, Michelle Guerette,  
 Kristin Hartford, Denise Kearns, Kathy LeClair, Kathleen Meehan,  
 Rosalind Sandler, Barbara Webb

### Aggies/Cowboys:

Jeff Caron, Mark Crowell, Kenneth Dolan, David R. Ducharme, Bobby Fonacier,  
 Jed Holland, David A. Kasok, Derek Levesque, Matthew Perkins, Bob Terrell

### Chorus:

Patricia Cashton, Raymond G. DeRusha III, Bill Drescher, Chuck Emmons,  
 Carol Gorelick, Melissa Groff, Janet Hamel, Kevin Kalled, Cindy Knapton,  
 Mary Beth Lyon, Sherry Ryder, Gloria Smith, Sharon Spivak, Jennifer Williams

.....

### Orchestra:

Conducted by Kathy Cooney Redman  
 David Gidge (Piano), Douglas Clegg (Fiddle), Robert Daniels (Guitar),  
 David Handrick (Bass Guitar), Peter McArdle (Pedal Steel Guitar),  
 Jon Teger (Drums).

### Acknowledgements:

Dave Ryan, Stan St. Onge, Stage One Productions, Sweet Adelines,  
 New Thalian Players, Our Ticket Outlets, Barry Bonner Graphic Design Services,  
 Winchendon Furniture Company, Milford High Athletic Director Marc Maurais.



Actorsingers invites you to subscribe to  
our "Fantastic" 1996-'97 Season.  
Summer Show - The Fantastiks  
Fall Show - Crazy For You  
Spring Show - Damn Yankees  
Get great seats at a discount!  
Call 603-888-2837 for information.



The Actorsingers asks that no pictures be taken during any of the performances. Thank you for your cooperation. The use of recording devices during a performance is an infringement of copyright laws and is



strictly prohibited. For your safety and our peace of mind, we request that smoking and refreshments be restricted to designated areas only.

IT IS AGAINST THE LAW TO SMOKE ANYWHERE IN THIS  
THEATRE BUILDING.

#### Actorsingers Life Members

Catherine Andruskevich  
Irene Archambault  
Grace Bolen  
Shirley Coutu  
Kay Goranson  
Raelene J. Liljeberg  
Linnea McAllister  
Stanley Polan  
Gloria Smith  
Warren Tomasian

Claire Anderson  
Francesca Bosowski  
Betty Callahan  
Janet Christie  
Lorraine Graham  
Kathy Lovering  
Dorothy Marcek  
Daniel Pelletier  
Albin Tamulonis

Harold Annis  
Betty Badeau  
Maurice Coutu  
Elaine Duhamel  
John T. Liljeberg  
John McAllister  
Josephine Millette  
A. David Pierce  
Margaret Tamulonis

# ELITE

## ACADEMY OF GYMNASTICS

Largest Gymnastics Training Facility in  
New Hampshire

- A Family Oriented Gym
- Large Overhead Observation Seating Area
- Parent & Tot Program (1-1/2 to 3 yrs)
- Preschool / Recreational Gymnastics
- U.S.G.F. Competitive Team Program
- Competitive Cheerleading Squads
- Tumbling Classes
- Training Pits
- Jiu-Jitsu Classes



### Take a Bow!

Without your supporting  
role, there would  
be no arts.

Each time you attend a  
performance, you  
ensure that art, the  
collective soul  
of a culture, can con-  
tinue to enrich us all.

We're proud  
to support  
the arts.

**BayBank®**

Member FDIC



## WHO'S WHO – PRODUCTION STAFF (continued from page 6)

**Lee Anne Ouellette (Co-Stage Manager)** - Lee Ann started with us in 1987 with *The Music Man*. She progressed to stage manager for *They're Playing Our Song* and *In the Spotlight*, and as co-stage manager for *Follies*. She wishes to thank her crew for all their hard work. We thank Lee Anne for her dedication and talent.

**Kyle Lamerand (Co-Stage Manager)** - This is Kyle's first plunge into the world of stage managing for Actorsingers, but he is a familiar face backstage, having worked in several productions with us on set construction and stage crew. A Nashua resident, we wish Kyle all the best and thank him for a great job!

## About Actorsingers

Organized in 1955 by a small group of actors and musicians, Actorsingers shows and the organization have grown considerably. It now presents two major Broadway shows, a smaller summer musical and a children's show each year.

In 1961, the organization elected officers and a Board of Directors, set up by-laws, and became incorporated. Demand for a facility for the Actorsingers moved rehearsals from a small church hall to their present home at 219 Lake Street.

When show profits were available, monies were invested in equipment, costumes, and the mortgage. An Actorsingers milestone was reached in 1990 when the final payment for the mortgage was submitted.

A quick look at the number of people involved in this production and the tasks required to put a show on-the-boards reveal that Actorsingers requires people with many diverse avocations to produce it. The challenges of a show offer opportunity to express and develop individual talents – stage performance, costume design, set construction, lights and sound – as many skills are necessary to its success. In addition, Actorsingers offers creative people the opportunity to meet with others who enjoy seeing the results of their labors come to life on stage.

To: Jen and Sherry

"Divide me like a bribe buck  
then, each a haunch..."

Shakespeare - *Merry Wives of Windsor*

...and everyone else.

This was fun !!!

Happy 37th Anniversary

Mom and Dad



Love,

Your "Shy" Daughter

## Gateway Self Storage

One Chestnut Street  
Nashua, NH 03060  
(603) 881-7711

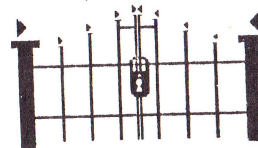

Indoor \* Heated \* Secured

The "Best Little Self-Storage  
Facility in Nashua!"

Residential & Commercial Storage  
Sizes from 25 Sq. Feet to 520 Sq. Feet.  
Possible build to suit. Ask for any details  
on Spring/Summer specials M/C VISA.

*This is the most fun I've ever  
had with my clothes on!*

*Thank you all*

*For your love, support and enthusiasm*



**Cindy Knapton**

*Cast member, Real Estate Consultant*

*ERA The Masiello Group*

*603-889-7600*

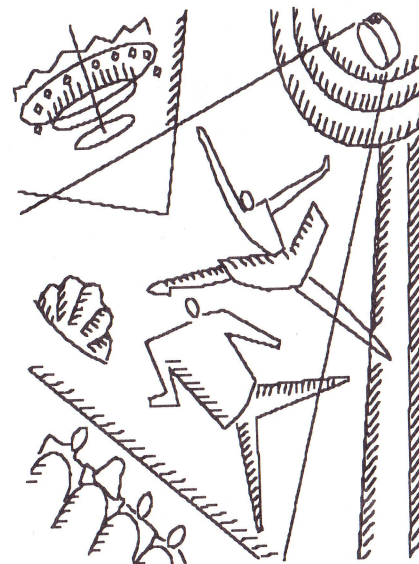

**Frank M. DiMaria**

*Attorney-at-Law*



150 Westford Road  
Suite 27  
Tyngsboro, MA 01879

Tel. (508) 649-4699

Fax (508) 649-6315

**- BREAK A LEG -  
CAST AND CREW OF ACTORSINGERS!!**



Open Daily 11:30 a.m. - 1:30 a.m. Fri. & Sat. 11:30 a.m. - 2:00 a.m.

# Kealuwa

CHINESE - POLYNESIAN - AMERICAN  
CUISINE

NASHUA MALL  
NASHUA, N. H.

TEL: (603) 883-6662

**R.B. CROTEAU**  
photography



94 W. Pearl Street  
Nashua, NH 03060

(603)889-1101

## STELLOS

Electrical Contractors • Electric Supply, Inc.

125 Northeastern Blvd. • P.O. Box D • Nashua, NH 03061  
603/882-3126

**James K. Stellos**



Hotpoint Appliances - Sales & Service

**RCA**



## People don't forget our way of care.



St. Joseph Healthcare  
*Ask Anyone.*

To learn more about St. Joseph Healthcare,  
call MedCall at 1-800-210-9000.

*Academy of Movement  
Dance Studios girls and boys*



- Creative Dance
- Ballet • Jazz • Tap
- Improvisation
- Modern
- Pointe (girls only)

*Leveled classes for  
children through adults*

142 Main St. Nashua (5th floor)

**883-6823**

MEMBER: AAHPERD  
DANCE MASTERS OF AMERICA

## News and Reviews.



### The Sunday Telegraph

Volume 11, No. 2

Sunday, April 14, 1998

Price: \$1.00

\$1.00 a single issue

Crowded

Plan calls for

Your source for information.



**MOTION PICTURE ENTERTAINMENT  
FOR THE DISCRIMINATING  
FILM-GOER!**



**672-FILM      654-9743**  
**THE BIGGEST LITTLE MOVIE THEATRE  
IN NEW HAMPSHIRE**

**Sandwich Galley**



101 Factory St.  
Nashua, NH  
889-3663  
Fax: 889-4797

Open Monday - Friday  
7:00AM - 3:00PM

**Breakfast & Lunch**

Fresh Ground/Brewed Coffee

◆ Bagels ◆  
Muffins ◆ Danish  
Full Breakfast Menu

**Sandwiches**

Deli-Style ◆ Subs  
Bage ◆ Croissants  
Homemade Soups & Chili - Salads  
Made Fresh Daily - Platters &  
Business Luncheons

**Philip Lauriat**

Announces Openings  
in his Voice Studio for  
Students of all Levels  
603-878-0539  
Temple, NH

Cincinnati Opera  
Boston Lyric Opera  
Boston Concert Opera  
Schubert Opera  
Longwood Opera  
Salem Philharmonic  
Boston Classical Orchestra  
Nashua Symphony  
Masterworks Chorale  
Newton Choral Society  
Raylynmor Opera

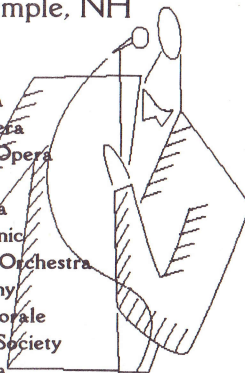

**BARRY BONNER  
GRAPHIC DESIGN SERVICES**

Helping Your Business Look Good



- Sales/Marketing collateral
- Publications/Presentations
- Business ID and more...

Call (508) 692-7687  
and improve your image!

"To the Best Bunch of Scrappers out there!" Have a Fabulous Show!!

**RYAN & SON  
MOVERS**

687-2944  
METHUEN

667-1456  
BILLERICA

CAREFUL MOVING AT  
COMPETITIVE HOURLY RATES  
MOVING • PACKING • SUPPLIES

LICENSED • INSURED

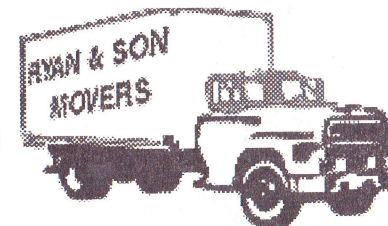

Call for more information  
& receive a FREE gift!

**BERNADETTE BOARDMAN**  
**INDEPENDENT KITCHEN CONSULTANT**  
**(603) 891-1482**

"The Kitchen Store That Comes To Your Door"®



# CONGRATULATIONS

To all of the Actorsingers!

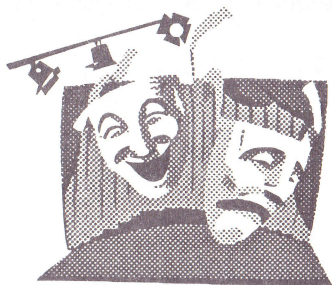

From all of your supporters at  
**RE/MAX Properties I**



**RE/MAX** Properties I  
230 Amherst Street  
Nashua, New Hampshire 03063  
(603) 886-8800

## Full Range of Accounting Services for all types of Businesses

- Tax Planning & Preparation
  - Financial Statements
  - Management Advisory Services
  - IRS Offer & Compromise
  - Bankruptcy/Reorganizations
  - Bookkeeping Services
  - Payroll Preparation
  - Business Valuations
  - Litigation Support Services
  - Loan Proposals and Forecasts
  - Estate Planning
  - Acquisitions
- 888-1040**

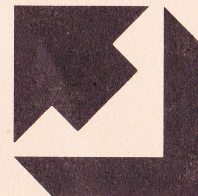

Division for  
CPA Firms

AICPA

---

**REDMAN** PROFESSIONAL CPA  
ASSOCIATION

---

74 Northeastern Boulevard, Unit 18A      Nashua, New Hampshire 03062