

1989

THE ACTORSINGERS  
PRESENT

# Grease



Book, music and lyrics by  
JIM JACOBS and WARREN CASEY

At the Elm Street  
Junior High Auditorium

MAY 5 & 6 - 8:15 P.M.  
May 7 - 3:15 P.M.

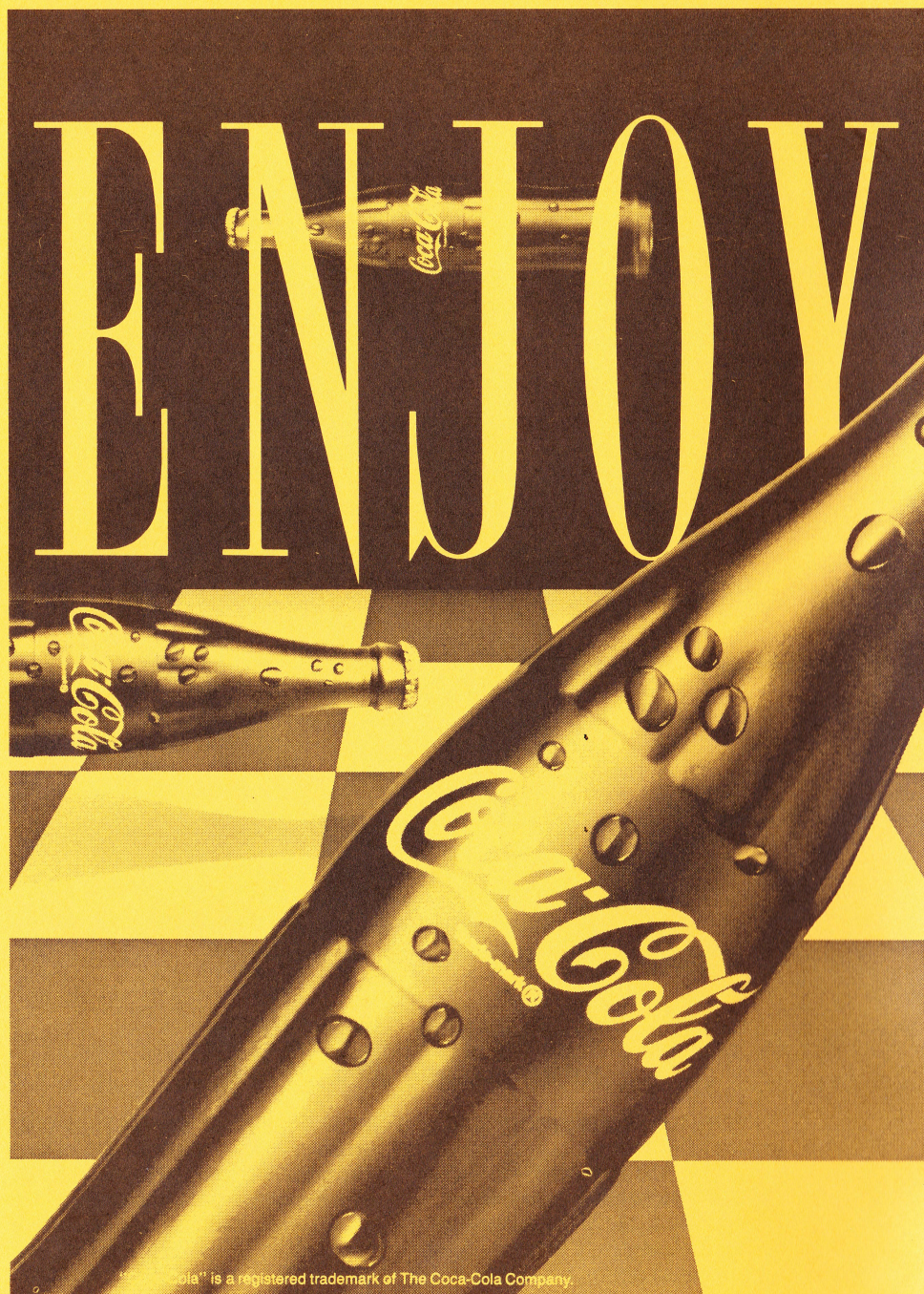



# PARTNERS

When business and  
the arts work together,  
they both prosper.

Digital Equipment  
Corporation employees  
and families are  
involved in all aspects  
of New Hampshire's  
cultural life.

Digital's corporate  
support helps arts  
organizations offer  
innovative and  
exciting programs to  
our communities.

Partners, enriching  
cultural life...  
investing in the future.

**digital**™

"Digital Equipment Corporation is the world's leading manufacturer of networked computer systems and associated peripheral equipment, and is the leader in systems integration with its networks, communications, software and service products.

*Experience Our Full 17 Point  
Service Every 3000 Miles and  
Your Car will Also Become a Classic.*

***In Just 10 Minutes we:***

- ✓ Change Oil with Pennzoil
- ✓ Replace Oil Filter
- ✓ Lubricate Chassis
- ✓ Check Air Filter
- ✓ Check Breather Element
- ✓ Check Wiper Blades
- ✓ Check Tire Pressure
- ✓ Check P.V.C. Valve
- ✓ Check Transmission Fluid\*
- ✓ Check Differential Fluid\*
- ✓ Check Brake Fluid\*
- ✓ Check Power Steering Fluid\*
- ✓ Check Washer Fluid\*
- ✓ Check Battery Level\*
- ✓ Check Anti Freeze
- ✓ Vacuum Interior
- ✓ Wash Exterior Windows

\* and fill when necessary

**ALL WITHOUT AN APPOINTMENT!**

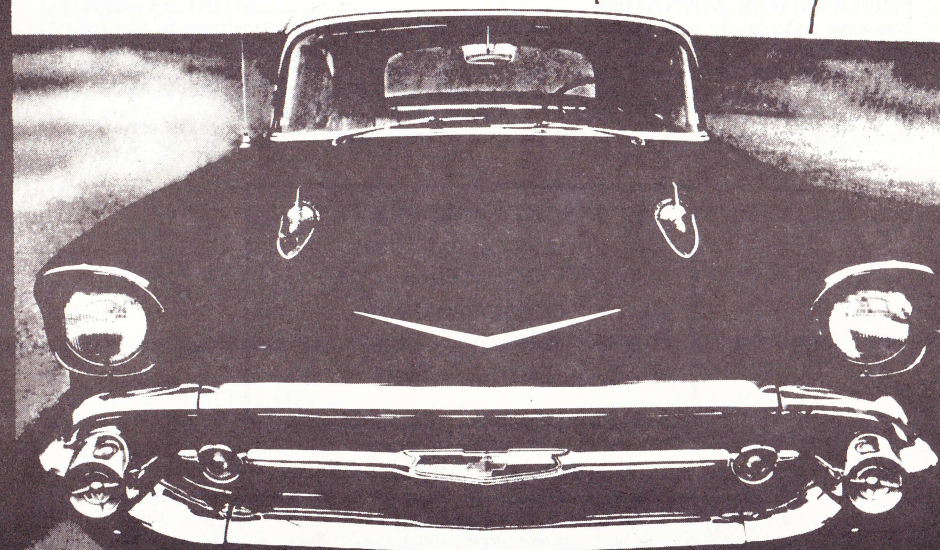

**GREASED LIGHTNING • 504 AMHERST ST. • NASHUA, N.H. • 886-9591**



**DRAMATICS DIRECTOR.....GEORGE BOURBEAU**  
 If you have seen any, or all, of the shows produced by the Actorsingers in the past 10 years, you have also seen George Bourbeau's work. He is truly talented in many areas. GYPSY, FUNNY GIRL, DAMN YANKEES and ONCE UPON A MATTRESS were designed by George. He assisted in the direction of THE MUSIC MAN, was the Production Coordinator for ANNIE, has designed costumes and hair, and has been a member of the stage crew several times. George has often been on committees including publicity, costumes, and play reading, and, in addition, has chaired the Audition Board. George's past directing experiences include co-directing CAROUSEL, THE MUSIC MAN GREASE, and DAMN YANKEES for the Nashua Senior High School.  
 George adds.....Thank You, John

**DIRECTOR OF MUSIC.....SEBASTIAN SALVO, JR.**  
 Welcome back to the Actorsingers, Sal. Sal earned a B.A. in Music Education at New England Conservatory, and his Masters at U.N.H. He currently is the Chorus Director and teaches music at Pennichuck Jr. High in Nashua. Sal has been Music Director and pianist for a great many shows, among them OLIVER!, MY FAIR LADY, SOUTH PACIFIC OKLAHOMA, and for Nashua High School, GREASE. He did the same for American Stage Festival's production of THE FANTASTICS and JACQUES BREL for the Charles Playhouse in Boston. In addition to his present schedule mentioned above, Sal is a member of the Tanglewood Festival Chorus, The New England Conservatory Alumni Chorus and the New England Conservatory Camerata.

**CHOREOGRAPHER.....PAT ROSS**  
 Originally from Pittsburgh, PA, Pat danced professionally with the Pittsburgh Ballet Co. and the Pittsburgh Light Opera Co. Her other professional experience has come from New Jersey, Nashville, Chicago and most recently, New Hampshire. While in Nashville, Pat was a featured dancer in HAIR and in Chicago, was choreographer for well known child stars in ANNIE. She also choreographed and was featured in ANYTHING GOES. Presently, Pat is working at the Londonderry Dance Academy. She is married and has 3 daughters; Sacha, Rachel and Chelsey. This is our bright and energetic Pat's debut as a choreographer for the Actorsingers, but was also with us as a dancer a year ago in our production of MACK AND MABEL.

**STAGE MANAGER.....KATHY LOVERING**  
 Kathy is an insurance agent for Risk Management in Bedford, but her hardest job has been her work for us. Kathy has been on stage in many shows and has contributed in some major capacity to each show since becoming a member in 1977. HELLO, DOLLY!, THE WIZ, THE MUSIC MAN and PETER PAN were both designed and stage managed by Kathy, and she is a past Penny Award winner. We have seen her on our Board of Directors many times holding the offices of President, Vice President and Secretary. For First Church, U.C.C. Kathy has written and directed several shows. She is married to Bob, her Assistant Stage Manager. He and Kathy have a one year old daughter, Emily.

**PRODUCTION MANAGER.....SHIRLEY COUTU**  
 You have undoubtedly seen Shirley's work for the Actorsingers without realizing it. She has done costumes for GUYS AND DOLLS, PETER PAN, PAJAMA GAME, OLIVER!, and THE WIZ, for which she created the Lion and Yellow Brick Road. Shirley has been a member of the Board of Directors for 3 years, was Production Coordinator for SWEET CHARITY and is our subscription chairman. THE WIZ and PETER PAN were directed by Moe, Shirley's husband. They have 3 sons. Shirley plans to continue her tireless cast parties, costumes, curtain raising, chairmanships.....

- Acknowledgements -  
 Images and Ideas  
 Party Time  
 International Fare  
 Little Shoe Store  
 Our Little Shop

### The Actorsingers Chorus

The Actorsingers Chorus, a mixed chorus of some of our finest solo voices offers a variety of musical programs of 1/2 hour to 1 hour in length for various clubs, conventions, service and business organizations. These shows are performed on request and consist of musical numbers to suit everyone's taste - showtunes, spirituals, traditional and "Oldies but goodies." Why not treat yourselves and your group to a musical extravaganza? Donations for these programs go toward reducing the mortgage on our home at 219 Lake Street. For further information on booking a special show for your group, or for information concerning rehearsals please contact Ann Mitchell (465-7969). If you enjoy singing and having a fun time, please join our chorus each Monday at 7:30.

# The Country Bear

convenience  
 rt store  
 milford  
 nh

THE BIGGEST  
 LITTLE MOVIE THEATRE  
 IN NEW HAMPSHIRE

TOWN HALL  
 THEATRE

Wilton, N.H.

654-9743

MOTION PICTURE  
 ENTERTAINMENT  
 FOR THE DISCRIMINATING  
 FILM-GOER



Goldwood Builders

Milford, N.H.  
 03055

James & Patrick  
 Golding  
 (603) 673-1765

USED CARS  
 24 HOUR TOWING  
 OFFICIAL INSPECTION STATION

883-7261

Decelle & Sons

Auto Clinic

COMPLETE MECHANICAL REPAIRS

98 LAKE STREET  
 NASHUA, NH 03060



**DANNY ZUKO.....DAVID L. OLMSTEAD**  
 Dave has been with the Actorsingers for 6 years. You may remember his wonderful performance in THE WIZ as the Scarecrow, in HELLO, DOLLY! as Barnaby Tucker, and in FUNNY GIRL as Eddie Ryan. Dave says he hopes his son won't grow up to be like Danny Zuko!

**SANDY DUMBROWSKI.....NICHOLE M. OULLETTE**  
 Nichole is a graduate of St. Anselm's College where she appeared as Ado Annie in OKLAHOMA. She has also directed 2 musical reviews. Nichole played the Older Wendy in our recent production of PETER PAN.

**BETTY RIZZO.....CARRIE PELCHAT**  
 Carrie has done everything from FIDDLER ON THE ROOF as a Russian male dancer to dancing up a storm in THE WIZ. Her husband, Kevin, works for us on the stage crew. They have a daughter, Wendy, age 5 and a son Danny, age 2.

**KENICKIE.....SHAWN TUMPNEY**  
 Shawn has been an Actorsinger for 4 years. His roles include Riff in WEST SIDE STORY and Smee in PETER PAN for us, The Dentist: Owen Scirello in LITTLE SHOP OF HORRORS and Conrad Birdie in BYE, BYE BIRDIE.

**MARTY.....BETH LANDRY**  
 Beth attends Notre Dame Academy where she has played Julie in CAROUSEL and Dorothy in THE WIZARD OF OZ. She has been with us for 4 years and last played Wendy in PETER PAN.

**JAN.....DONNA O'BRYANT**  
 Of the 4 years Donna has been a member, she has spent 3 on the Board of Directors. Among other roles, Donna was seen as Ethel Toffelmeier in THE MUSIC MAN.

**FRENCHY.....KAREN S. BERNAT**  
 Karen joins us for the first time. For Lowell High she played Jennifer in BABES IN ARMS and choreographed GREASE, GUYS AND DOLLS and PIRATES OF PENZANCE in which she was Edith.

**DOODY.....TED RUSOMANIS**  
 Ted's accomplishments for the Actorsingers include the Tin Man in THE WIZ among other shows. He recently played the title role in PIPPIN and Seymour in LITTLE SHOP OF HORRORS for M.A.D. Co.

**ROGER.....MARK HAND**  
 Mark has been with us since he choreographed WEST SIDE STORY and is now a member of the Board. For Nashua High School he co-directed LIT ABNER. Mark dedicates his performance here to the memory of his father.

**SONNY LATIERRI.....MARK W. SOUCY**  
 Mark is a senior at Fitchburg State. This is his first show with the Actorsingers and his second show since beginning community theatre. His other role was Scotty in LIFE IS SO BIG.

**TEEN ANGEL.....DAVID MILLER**  
 For Nashua High School, David played Danny in GREASE and was a set designer, stage manager and director. He also has done GODSPELL in which he played John the Baptist.

**JOHNNY CASINO.....RIC ANDERSON**  
 Ric is a playwright and a published song writer in addition to his stage talents. We welcome him in his first performance here. Ric adds to his write-up, "...he's available"

*Meet your friends, shop fast and easy,  
 with no hassles so you can relax!*

**THE NASHUA  
 MALL & PLAZA**

**MEET, SHOP, RELAX!**

*60 terrific shops & services including Bradlees, Burlington Coat Factory,  
 Montgomery Wards, Child World, & Alexanders*

**Open Monday thru Saturday 10am-9:30pm  
 And Sundays from 12-6pm. No sales tax.**

**Some store hours may vary.  
 Exit 6, Everett Turnpike, Nashua, NH**

**THE CO/OP BANK**

**MILFORD CO/OPERATIVE BANK**

**Amherst • Brookline • Milford • Mont Vernon • Member FSLIC**

**673-2303**



**K.A.R.S.**  
THOMAS KINCAID - Owner

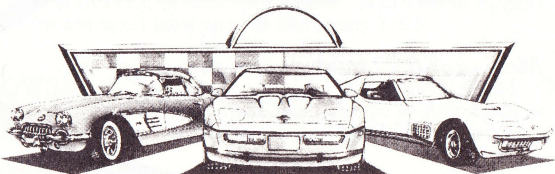

Phone (603) 673-2600  
Collision Repair & Painting

3 Amherst Street  
Milford, NH 03055

(603) 880-8958

337 AMHERST STREET  
MARINA PLAZA  
NASHUA, N.H. 03063

**Tanorama**

"WHERE THE SUN ALWAYS SHINES"



PEGGY J. RYAN - MANAGER

**Our Year Round Recreation Facility Offers:**

- Candlepin Bowling (36 lanes)
- Pocket Billards
- Pinball & Video Games
- Kegler's Den Cocktail Lounge

340 Amherst St., Nashua, N.H. 889-4884

**leda  
lanes**

**STEPHEN MARX**

Carriage Depot  
Route 101-A  
Amherst  
883-4247

Elm Street  
Milford  
673-7133

**HAIR SALON**

**PRODUCTION AND TECHNICAL STAFF**

STAGE MANAGER.....Kathy Lovering  
DRAMATICS DIRECTOR.....George Bourbeau  
DIRECTOR OF MUSIC.....Sabastian Salvo  
CHOREOGRAPHER.....Pat Ross  
PRODUCTION MANAGER.....Shirley Coutu  
SET DESIGN.....George Bourbeau, Kathy Lovering

ASST. STAGE MANAGER.....Bob Lovering  
CONSTRUCTION FOREMAN.....Kevin Pelchat  
SET CONSTRUCTION, SCENIC ARTISTS.....Gary Barton, Melinda Barton, Sue

**& CREW**

Bechard, Kristin Brennan, Dave  
Lewis, Dave Miller, Stephanie  
Morin, Sue Morin, Dan  
Oullette, Leanne Oullette, Moe Coutu  
Bill Smith

LIGHTING DESIGN.....Don Jeffrey, Asst. by Dennis Schneider  
STAGE ELECTRICIANS.....John McAllister, Sue Bechard,  
Melinda Barton, Shirish

COSTUME DESIGN.....Shirley Coutu  
COSTUME COMMITTEE.....Shirley Coutu, Chairman

Janet Christie, Cherly Cormier, Lori  
Jeffrey, Nichole Oullette, Carrie  
Pelchat, Ted Rusomanis, Penny  
Tamulonis, Joyce Flessas Fabiana Day

PROPERTIES.....Crew  
MAKE-UP.....Catherine Z. Andruskevich; Asst. by  
Pauline Landrigan & Ted Rusomanis

HAIR DESIGN.....Steve Keskanin, Asst. by Catherine Z.  
Andruskevich

PUBLICITY.....Dan Pelletier, Mark Hand, Kathy  
Lovering

SUBSCRIPTIONS.....Shirley Coutu

TICKETS.....John Lilgeberg, Betty Badeau

PROGRAM.....Lisa Clark, Laurie Nowicki

PROGRAM ADS.....Tom Camp, Joy Douville, Carrie  
Pelchat

HOUSE.....Kerry Schneider, Penny Tamulonis

AUDITION BOARD.....George Bourbeau, Sal Salvo, Pat Ross  
Penny Tamulonis (chairman), Lisa  
Clark, Grace Bolen

AFTERGLOW.....Valerie Levesque, Sharon Langlais  
Jan Smith

HALL REFRESHMENTS.....Dan Pelletier

MEMBERSHIPS.....Linnea McAllister

RAFFLE.....Sue Bechard

PHOTOGRAPHY.....Bob Lovering, Brian Flessas



## CAST OF CHARACTERS

(In order of appearance)

Miss Lynch.....Jackie Elmore  
 Patty Simcox.....Linda E. Olmstead  
 Eugene Florczyk.....Carl Andruskevich  
 Jan.....Donna O'Bryant  
 Marty.....Beth Landry  
 Betty Rizzo.....Carrie Pelchat  
 Doody.....Ted Rusomanis  
 Roger.....Mark C. Hand  
 Kenickie.....Shawn Tumpney  
 Sonny Laterri.....Mark W. Soucy  
 Frenchy.....Karen S. Bernat  
 Sandy Dumbrowski.....Nichole M. Oullette  
 Danny Zuko.....David L. Olmstead  
 Vince Fontaine.....Scott Flick  
 Johnny Casino.....Ric Anderson  
 Cha-Cha DiGregorio.....Carrie Frontiero  
 Teen Angel.....David Miller

### Pink Ladies

Martha A. Daniels, Karen Lewis, JoAnn Palermo, Rachel A. Watson

### Greasers

Jeremy N. Catland, Bobby Fonacier, Corby Holland, Gregg Price

### Students

Kirk Anderson, Bernadette Boardman, Cheryl Cormier, Marc Cormier  
 Jane Davis, Dave Ducharme, Leslie Glow Jarvis, Lori Jeffrey, Beth O'Bram

Lisa Picard, Tracy Michelle Smith, Jerry Tellier, Wayne Tomacchio

### Orchestra Members

Bb Tenor sax, Nick Goumas (Fri. & Sat) Ed Sola (Sat. & Sun.)

Guitar 1, Ray Steed

Guitar 2, Ben Diamond

Bass, Ed Hodge

Drums, Kevin Reed

Keyboards, Sal Salvo

## The Actorsingers 1989 - 1990 Season

Rogers and Hammerstein's

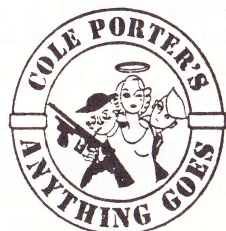

Fall 1989



Spring 1990

## SCENE SYNOPSIS AND MUSICAL NUMBERS

### ACT I

- Scene 1 RYDELL HIGH SCHOOL class of '59 Reunion  
Alma Mater.....Miss Lynch, Patty, Eugene, Students  
Alma Mater Parody.....Pink Ladies, Burger Palace Boys
- Scene 2 THE HIGH SCHOOL CAFETERIA  
Summer Nights.....Danny, Sandy, Pink Ladies  
 Burger Palace Boys
- Scene 3 A HALLWAY IN THE HIGH SCHOOL  
Those Magic Changes..... Doody, Pink Ladies, Burger  
 Palace Boys, Selected Students
- Scene 4 MARTY'S BEDROOM  
Freddy My Love.....Marty, Sandy, Pink Ladies
- Scene 5 A STREET  
Greased Lightnin'.....Kenickie, Greasers
- Scene 6 CHEERLEADER PRACTICE
- Scene 7 A DESERTED SECTION OF THE PARK  
Mooning.....Roger, Jan  
Look at me, I'm Sandra Dee.....Rizzo  
We Go Together.....Pink Ladies, Burger Palace Boys  
 Students

### ACT II

- Scene 1 THE HIGH SCHOOL HOP  
Shakin' at the High School Hop.....Company  
It's Raining on Prom Night.....Sandy, Radio Voice  
Born to Hand Jive.....Johnny Casino, Vince Fontaine  
 Company
- Scene 2 OUTSIDE THE BURGER PALACE  
Beauty School Dropout.....Teen Angel, Frenchy  
 Angel Chorus
- Scene 3 THE TWILIGHT DRIVE-IN THEATRE  
Alone at the Drive-in Movie.....Danny, Selected  
 Students
- Scene 4 JAN'S BASEMENT  
Rock 'n' Roll Party Queen.....Doody, Roger  
There are Worse Things I Could Do.....Rizzo  
Look at Me, I'm Sandra Dee (reprise).....Sandy
- Scene 5 INSIDE THE BURGER PALACE  
All Choked Up.....Sandy, Danny, Pink Ladies  
 Greasers, Students  
We Go Together.....Company

"Grease" is presented by the Actorsingers by arrangement with Samuel French, Inc.  
 New York, New York



To: Cast, Crew & Directors  
of  
"Grease"  
Break a leg !!  
Kevin & Carrie Pelchat

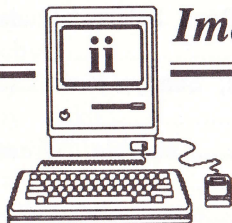

**Images and Ideas, Inc.**

**Printing and Desktop Publishing Center**

226 Broad Street • Nashua, NH 03063

**(603) 886-6430**

**"Break a Leg"**

**Ann & Phil Ackerman**

**Mary & Dick Ketcham**

DEPENDABLE SALES AND SERVICE SINCE 1953

**Whirlpool**

**R.J. Soucy**

**RCA**

**TELEVISION & APPLIANCE CO., INC.**

681 MERRIMACK ST. 453-7834 LOWELL, MASS. 01854,  
MASTER TECHNICIAN NO. 2187



**MAYTAG**



(603) 891-1300

**internati<sup>l</sup> FARE**

*Specializing in Gourmet Foods & Gifts*

Pheasant Lane Mall

Nashua, NH 03060

**Producer**

Dennis, Kerry, Brian & Lauren Schneider

**Director**

**Star**

Mrs Margaret B. Swart  
Mr. & Mrs. John McAllister

**Co-Star**

Phyllis & Nick Coniaris  
B. Allen Sprague

Shirley Elliot  
Mr. & Mrs. Leonard Szugda

Christopher Guild  
Mr. & Mrs. Lorin Rydstrom

**Chorus**

Mr. & Mrs Francis Bolen  
Mr. & Mrs. Jim Freedman  
Mr. & Mrs. Donald O'Bryant  
Mr. & Mrs. Paul Schellenberg  
Mr. & Mrs. Kusiak

John & Anne Egan  
Col. Howard Jones  
Dee Raby  
Ralph O. Weber  
Susan McHugh

Aline & Clare Farr  
Gail & Dick Lucey  
Mr. & Mrs Normand Raby  
Carol Rust

**Understudy**

Nina Page

Mr. & Mrs. Richard Trottier

Maureen Hartley

**Friend**

Ginny Thibault

Joeby Shelton

Dorothy Gentes

**Good Luck Actorsingers!!  
Hope you Bring Down The House**

*Speaking of houses.....*

We offer some of the most competitive prices for  
homeowner insurance.

**GIVE US A CALL  
AND COMPARE**



**RISK MANAGEMENT, INC.**  
Kathy Lovering  
Account Executive  
603-641-1106  
NH 1-800-852-RISK

An Independent  
Insurance Agency

40 South River Rd.  
Box 55  
Bedford, NH 03102





**continental**  
CRIMPING

When You Want The Best in  
HAIR — SKIN — NAILS  
Royal Ridge Mall, Nashua, NH  
888-4839

Open 7 Days & 5 Nights Each Week For Your Convenience

## HENDERSON, TULLY & SULLIVAN

PROFESSIONAL ASSOCIATION  
CERTIFIED PUBLIC ACCOUNTANTS

David E. Tully, CPA  
MANAGING PARTNER

Russell L. Sullivan, CPA  
Partner

402 Amherst Street, Nashua, New Hampshire 03063  
(603) 886-8885 • FAX (603) 883-4581

# A real performance in quality printing, design and delivery.

At Salem Screen Printers, we can design and print your logo on t-shirts, sweat-shirts, hats, totes and more. Professionally designed and printed products. Let us help you look good this summer! Call for a complete catalog.

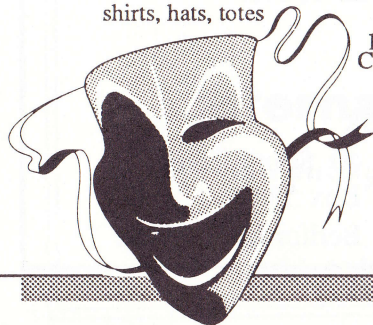

**SALEM**  
SCREEN PRINTERS

1 Delaware Drive Salem NH 03079  
(603) 893-8808



21 Buttrick Road  
Londonderry, N. H. 03053  
603-432-0032

*"All Right Pat!"*

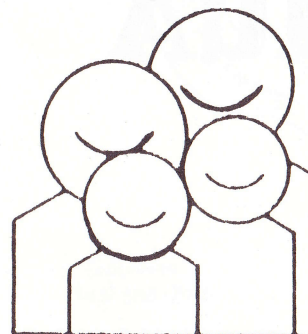

## FAMILY PRACTICE

883-6010

BY APPOINTMENT

3 TAGGART DRIVE, SUITE E  
NASHUA, NEW HAMPSHIRE 03060

## Robert J. LaRocque, DDS



CHRISTOPHER TALTY

**CARPETS by CHRIS**  
*Finest Quality Installation*

Hudson, New Hampshire

(603) 883-4660

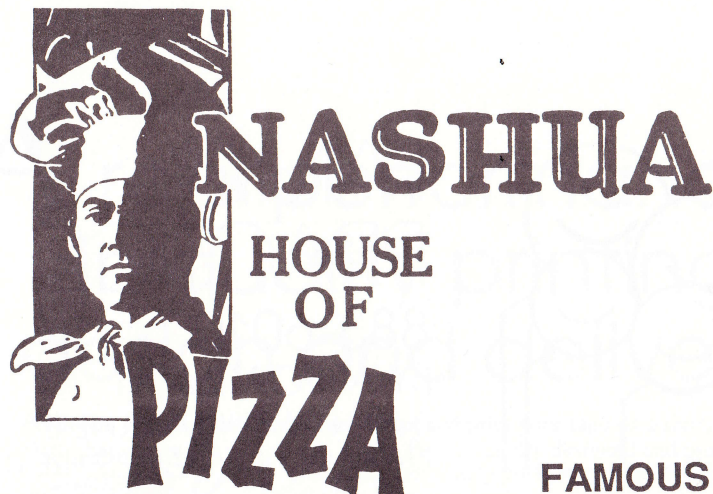

**FAMOUS FOR  
SPINACH PIZZA  
AND GYROS**

**40 E. HOLLIS ST. NASHUA, N.H.  
TEL. 883-6177**

**STEVEN R. RANCOURT ELECTRIC**

Residential & Commercial Wiring

**STEVEN R. RANCOURT**  
(603) 883-3769

Commercial Building & Apartment Maintenance  
Rental Rehabilitations

3 White Plains Dr., Nashua, N.H. 03062

*William H. Reed*  
**Accounting & Tax Consulting**  
*Est. 1964*

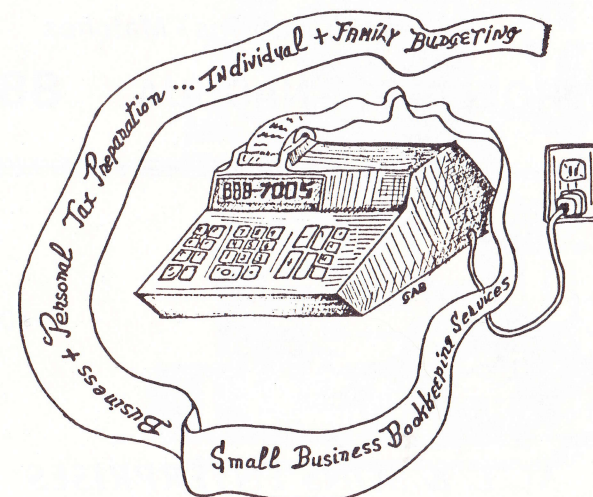

Telephone  
(603) 888-7005

P.O. Box 272  
Nashua, N.H.  
03061

For your own safety, do not use the stage doors to get to the backstage area. If you wish to see members of the cast or crew after the performance, please use the doors in the rear of the auditorium on the right hand side and walk around to the music room.

The Actorsingers ask that no pictures be taken during the performance. In line with this, please no smoking in the building, and please, no food or beverages are allowed in the auditorium.





# PARTY-TIME inc.

Shower Favors	Table Covers	Tickets
Serving Trays	Pinata	Gift Wrap
Paper Goods	Cutlery	Invitations
Plastic Goods	Balloons	Cake Decorating
Novelties	Crepe Paper	Supplies
Chocolate Making	Joke Gifts	Hand-Blown
Supplies	Candies	Glass Cake Tops

*Custom In House Printing*  
*Birthday Parties - Showers - Weddings - Anniversaries*

*We Imprint Napkins - Matches*

**251 W. HOLLIS ST. - NASHUA 882-6454**



(603) 883-0213

## M. L. & SONS ENTERPRISES

Commercial - Residential

- Site Preparation & Design
- Shrub Planting & Designing
- Railroad Tie & Stone Walls
- Sod & Seeded Lawns
- Commercial Snow Removal
- Irrigation Systems
- Bark Mulch

THE TASCHEREAUS  
 Mike, Lucy, Paul & Scot

17 Whitford Rd.  
 Nashua, NH 03062

*Innovation*

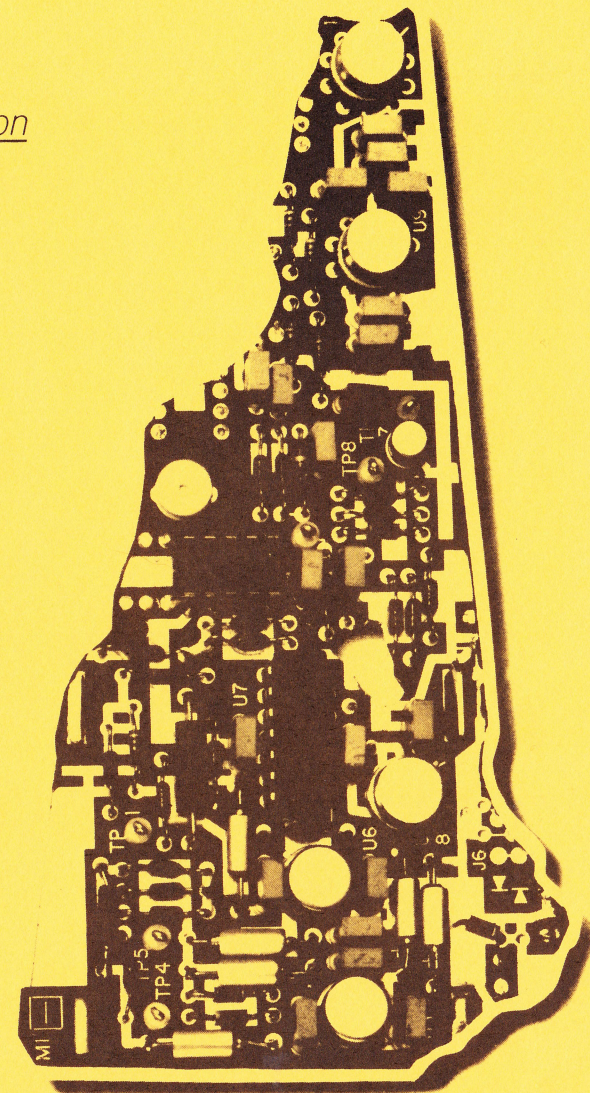

## SOLID STATE.

The Granite State's foundations are firmer than ever.

The 7,000 men and women at Sanders are helping make New Hampshire a center of America's defense electronics industry. Last year Sanders added more than \$325 million to the state's economy. The company and its employees also contributed more than \$800,000 to local charities.

Electronics is one of the fastest growing areas of defense technology. The people at Sanders are making sure New Hampshire is in the lead.

To learn about career opportunities, write to Sanders Associates, Inc., #8118PR, P.O. Box 2029, Nashua, NH 03061-2029.

 **Sanders**  
 A Lockheed Company