

---

# THE ACTORSINGERS PRESENT



**STARRING — DIANNE ALBRIGHT  
ED WALL**

AT THE ELM STREET  
JUNIOR HIGH AUDITORIUM

**MAY 17 & 18 — 8:15 P.M.  
MAY 19 — 4:00 P.M.**

---

**X-L CORPORATION**

*precision sheet metal machining  
and painting*



*Companies that maintain good relationships with their communities have long recognized a simple fact: providing jobs is not enough.*



*Since Digital has been part of New Hampshire, we've tried to do more than give people a good working environment. By energetically supporting a broad range of educational, cultural and human services activities, we hope to help make the state's superb quality of life even better.*



*A company's ability to grow and prosper depends upon the well-being of its employees and their communities.  
And for Digital in New Hampshire, that's a statewide commitment.*

**digital**

Digital Equipment Corporation  
Nashua, New Hampshire 03062

Nashua Trust Company  
Amoskeag National Bank  
and Trust Company  
BankEast  
Bank of New Hampshire  
First Federal Bank, F.S.B.  
Indian Head National Bank  
of Nashua  
Nashua Federal Savings  
and Loan Association  
of Nashua

Members FDIC, FSLIC.

Neighborhoodly  
Banking.

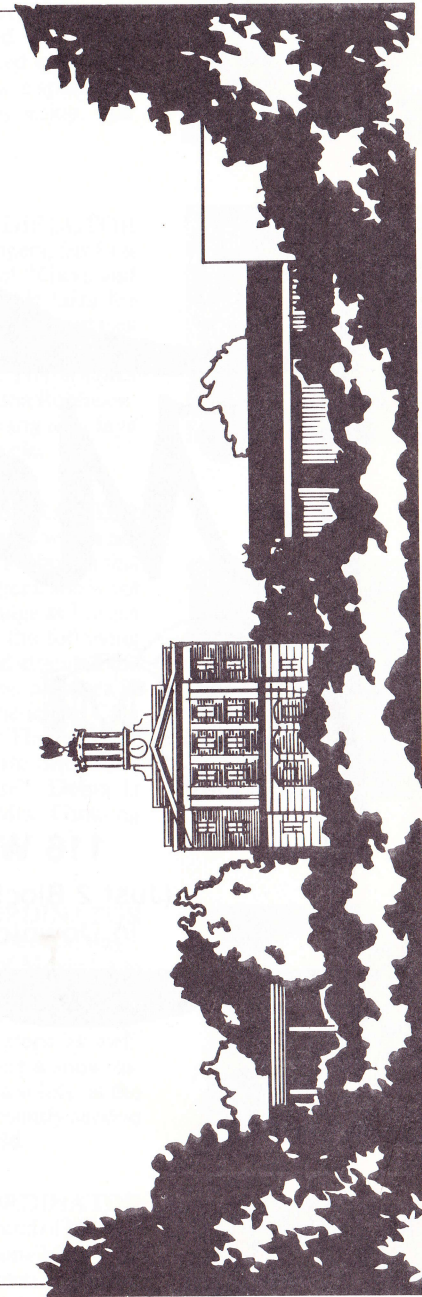



# Modern Restaurant & Lounges

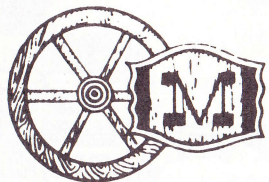

**116 W. PEARL ST.**  
(Just 2 Blocks From Main Street  
In Downtown Nashua, N.H.)

**Timothy W. Robinson . . . . . DIRECTOR**  
Welcome to the USA! This is not only Tim's first directotial endeavor with the Actorsingers, it's his first in this country! Tim moved here from England this past summer. His involvement in British Theater runs the gamut from stage crew, through author and actor to director. Although Tim was astonished to find we don't use prompters during productions, he has adapted quite well otherwise. His expertise and enthusiasm for theater have sparked a performance we know our audiences will thoroughly enjoy. His jolly old self has done a smashingly good job!

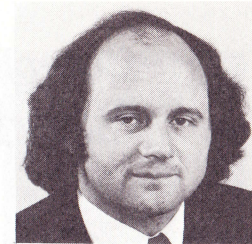

**Robert Narkunas . . . . . MUSICAL DIRECTOR**  
This is Bob's fourth directorial effort for the Actorsingers, his first being "Damn Yankees" and our recent productions of "Guys and Dolls" and "The Sound of Music". As a musician, his taste for Bach, Mozart, and Chopin seems unquenchable; he also maintains an interest in contemporary music and is actively involved as a pianist in performances of music of the avant-garde. His hobbies include cycling, swimming, the poetry of Edward Arlington Robinson, and re-runs of Rod Serling's "Twilight Zone" --- the early teleplays only! He would eventually like to tour Italy on a bicycle.

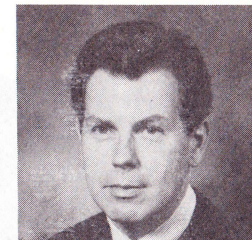

**Debra Gunning . . . . . CHOREOGRAPHER**  
Debra's extensive background in theater is obvious as we watch her beautifully stylized choreography for "Hello Dolly". Although this is Debra's first choreographic endeavor with Actorsingers, she is not a newcomer to the organization. Debra appeared on stage as Louisa in 1974's "Sound of Music" and in "Music Man" the following year. Debra has studied dance with Carol Tierney and attended the American Academy of Dramatic Arts. She's pursued a career in musical theater and most recently portrayed Claudine in the Cole Porter musical "Can-Can" at the Neils New Yorker Theater. Her recent choreography includes the 1982 Communicate Show and Nashua High School's 1984 production of "Grease". Debra is owner/director of the New England Dance Arts. Mrs. Gunning resides in Nashua with her husband and little boy.

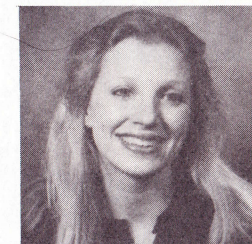

**Robin MacDonald . . . CO/PRODUCTION COORDINATOR**  
Until now Robin's major roles with Actorsingers have been on stage. Robin appeared as Sr. Margaretta in "The Sound of Music" and played Molly in "The Unsinkable Molly Brown". She was also in "1776" and "Damn Yankees" and sings with the Actorsingers Chorus. She's worked on programs, costumes and props as well. Now she's involved in the monumental task of pulling a show together to completion on the production side. Robin is a soloist at the First Church of Christ Scientist in Nashua. She is presently second vice president of the New Hampshire Weaver's Guild.

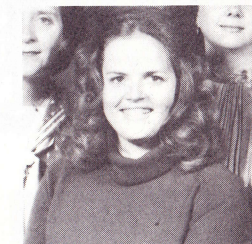

**Lori Jeffrey . . . . . CO/PRODUCTION COORDINATOR**  
After doing a great job as cast coordinator for "The Sound of Music" Lori is back working harder than ever sharing the responsibility with Robin of getting the show on the boards. Lori's been an active Actorsinger both on and off stage for three years. Her latest role was a Hot Box dancer in "Guys and Dolls". She's enjoyed community theater longer than that and gets involved whenever and wherever possible. She's about to take on an even larger role as she and husband Don are expecting their first child June 1! Perhaps a future star of Actorsingers productions?

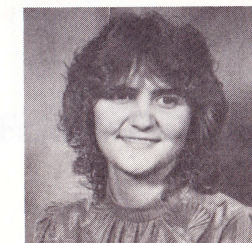



# Compliments from the employees of Sanders Associates, Inc.



Nashua, Hudson, Litchfield, Manchester, Merrimack, New Hampshire  
An equal opportunity and affirmative action Employer

**Dianne Albright . . . . . DOLLY GALLAGHER LEVI**  
Dianne's performance of Dolly is sure to charm everyone. Dianne has had extensive theatrical experience including Little Mary in "Little Mary Sunshine" and Edith in "The Pirates of Penzance", both with the New Hampshire Stage Company. She was Mother Abbess in our 1974 production of "The Sound of Music." In addition to being a church soloist in the Nashua and Boston areas, Dianne has performed with the New World Singers, 88 Dinner Theater, Choraliers and a singing telegram service. She is a member and often featured soloist with the Nashua Symphony Choral Society. Besides performing with the Actorsingers, Dianne has directed the last two Jr. Actorsingers productions and is currently serving on the Board of Directors. Dianne has a degree in music and is busy with private vocal students and with her second grade teaching position in Nashua.



**Ed Wall . . . . . HORACE VANDERGELDER**  
The part of Horace was meant for Ed. He's been a lover of theater with Actorsingers for more than six years. On and off-stage Ed shows his devotion serving on the Board of Directors and being there to help out whenever and wherever possible. On stage Ed is best known to us as Arvide Abernathy in "Guys and Dolls", Big Daddy in "Sweet Charity" and Shamus Tobin in "The Unsinkable Molly Brown". Ed has also been a soloist and comedic member of the Actorsingers Chorus. Ed was given the honor of being named Best Actor in the 1984 NHCTA dramatic competition for his role as the dragon in the "Nearsighted Knight and the Farsighted Dragon". It looks as though this will be Ed's last performance with the Actorsingers as he and his sweetheart of a wife, Mary, will soon be retiring to Florida. God bless, and best wishes, Mary and Ed.

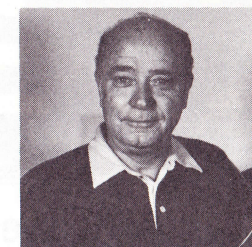

**Lisa G. Clark . . . . . IRENE MOLLOY**  
Welcome to the Actorsingers spotlight. Lisa has an extensive background in community theater. She's even been in "Hello Dolly" once before as Ermengarde. Lisa portrayed Vera Claythorne in "Ten Little Indians" and Sally Cato in "Mame". Semi-professionally she's been seen as Nellie Forbush in "South Pacific" and Fraulein Kost in "Cabaret". Lisa is a former member of the Dynastics, a western Massachusetts based touring vocal company. She's even done a single act and vocals for a Springfield Mass. television commercial. Lisa lives in Milford and is studying dance at the Dancing Corner in Nashua.

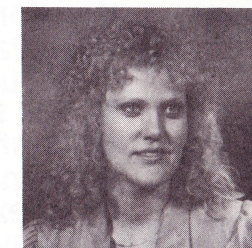

**Gene Bombara . . . . . CORNELIUS HACKL**  
Gene's varied talents, especially comedic, come alive and are well-served in this role. Gene is becoming a frequent performer in the Actorsingers spotlight. He played Nick Arnstein in "Funny Girl" and most recently portrayed Max Detweiler in "The Sound of Music". He has graced several other stages in a variety of roles such as R.P. Murphy in "One Flew Over the Cuckoo's Nest", Dr. Cardin in "Children's Hour" and Cliff Bradshaw in "Cabaret". Gene's an asset to any production on or off-stage with his enthusiasm and encouragement. He presently resides in Portsmouth where he's on the Board of Directors at National Engineering Service Corp. Gene is an active AFTRA member.

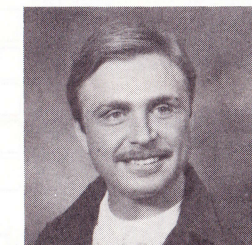



# Business in Nashua



We manage your office so you can focus on managing your business. Definitely the most effective way to establish & maintain an office.

- Impressive, prestigious location.
  - Private executive offices, completely furnished.
  - Full secretarial/reception support.
  - Conference rooms with A/V aids.
  - Computer assisted phone system.
  - Telex, facsimile, word processing, copying, mail handling services.
  - Part-time offices/telephone answering available
- All this for less cost than a secretary.

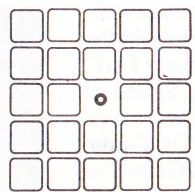

the  
centres  
at nashua

400 Amherst St. • 603-880-7479

**Kathy Raby. .... STAGE MANAGER**  
President of Actorsingers, past Penny Award recipient, picker-upper and doer, that's Kathy. She likes to get involved, up to her neck, in any and all Actorsingers productions and events. She, along with the director decided to try some innovative ideas in this production- ideas such as dual purpose sets and keeping the curtain open for most of the show. The set design, also by Kathy, is eye-pleasing. This show is sure to keep moving smoothly as we chalk up another one in the success column for Kathy. Any organization would be most fortunate to benefit from Kathy's talents both on and off stage. We're lucky we have her with us.



**Karen Morgan. .... MINNIE FAY**  
This is Karen's debut with the Actorsingers. We're sure to want to see her again and again. Karen's theatrical experience does not begin here. She's performed with Abbey Players and Nis'atin Players in roles such as Emily in "Our Town", Louise in "Carnival" and Liat in "South Pacific". Karen received the Lenny Riendeau Scholarship for Performing Arts and graduated from Emerson College cum laude with a BA in Theater Education. She put this to use when directing "Godspell" for the United Methodist Church in Milford. She has taught dance since 1976 specializing in tap and jazz. Karen hopes to share her love for performing with her dream of building a summer camp for performing arts in the near future.



**David L. Olmstead. .... BARNABY TUCKER**  
David's energy has been put to good use in this role. His love for theater and vivacity are contagious. David has previously performed with the Actorsingers in "Guys and Dolls" and in "Funny Girl" as Eddie Ryan. If you've been on an M/S Mt. Washington cruise lately, you've heard David. He sings with a trio on Saturday nights- this year celebrating their sixth consecutive season. David has lived up the stages of other performing groups. He appeared with the Streetcar Company in "Music Man" and "A Funny Thing Happened on the Way to the Forum", and with Plymouth Players in "Jesus Christ Superstar" and as Judas in "Godspell". David, wife Linda, also a member of this cast, and puppy, Abigail, reside in Merrimack.

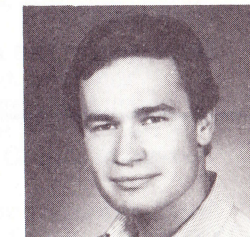

**Kim Karam. .... ERMENGARDE**  
Three Actorsingers productions have brought Kim to the spotlight. Her most recent role was that of Maria in "The Sound of Music" where she charmed all our audiences. Kim's love for theater gave her a varied background throughout high school. She enjoys dance as well and has experience choreographing productions as well as performing. This may be Kim's last time in an Actorsingers production as a major move is scheduled for her and her husband.

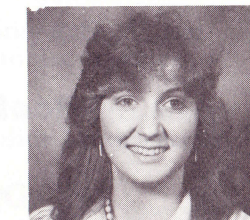

**Mike Kutter. .... AMBROSE KEMPER**  
Energy, enthusiasm and excitement about theater keep bringing Mike to our stage again and again. He most recently appeared as Rolff in "The Sound of Music". Mike enjoys his roles as a musical messenger and is acquiring quite a reputation in this area. He continues vocal lessons with Linda Silverman. Mike's love for dance was evident when he choreographed this past spring's Communicate Show at Nashua High School. He is presently involved in a dance review of "West Side Story" with Sandra Howatt's dance studio.

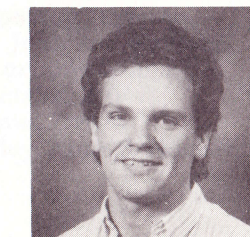



**Jim Boucher..... ACCOMPANIST**  
 Jim loves playing the piano which he's studied now for ten years with Lorraine Heath. He accompanied our fall production of "The Sound of Music" and we're delighted he's with us again. Jim began accompanying when most of us couldn't even spell the word. He attended Shenandoah College and Conservatory in Winchester, Virginia as a piano performance major. Although Jim no longer studies music academically, it is still a tremendously important part of his life. Jim is currently enrolled in the College of Management Science at the University of Lowell.

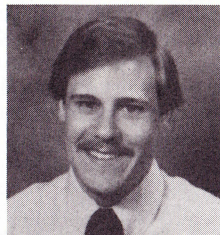

# — ACKNOWLEDGEMENTS —

Nattigan's	The Ackermans
Patriot Pub	St. Joseph's Hospital
Charlene's Flower & Gift Shoppe	Indian Head Nat'l Bank
Hetzer's Bicycle Shop	Nashua Symphony Assoc.
Norm's Hardware	Little Shoe Store
Duhamel Inc.	Act I Video, Inc.
Osgoods	Party-Time, Inc.
Dick Lehrer	McQuade's Inc.
Business in the Arts	of Nashua & Manchester

# — Nightingale Companies —

**Roofing Contractors**

**Dyncor Wholesale Roofing**

**Proctor Hill Development**

**Duraway Walkway Pads**

# PRODUCTION & TECHNICAL STAFF

**PRODUCTION MANAGERS ...** Robin MacDonald/Lori Jeffrey  
**ACCOMPANIST .....** Jim Boucher  
**STAGE MANAGER/**  
**SET DESIGNER .....** Kathy Raby  
**TECHNICAL ASSISTANTS .....** Charles Leray, David Arendash, Donald Jeffrey  
**STAGE CARPENTERS .....** David Arendash, Charles Leray, Bob Gottlieb, Joel Dutton, Don Dempster, Rick Giguere, Donald Jeffrey, John McAllister, Warren Tomasian, Duff Browne, Walter Albers, Shirley Coutu, Ted Karam, and John Boggia of Lexington Ridge Builders, Inc.  
**SCENIC ARTISTS .....** Janet Christie, Beth Chadbourne, Tom Scarpelli, Laurie Chadbourne, Wayne Tomacchio, Donna Raby  
**LIGHTING DESIGN .....** Richard F. Giguere  
**STAGE ELECTRICIANS .....** David Adler, Don Dempster, Liz Winters, Matt Goldworm, Laurie Chadbourne, Paul Schellenberg, Ann Callahan, Donald Jeffrey, Peter Brady  
**"BAR-TENDERS" .....** Brian Landrigan, Ray Tackett  
**PROPERTIES .....** Sue Morin, Rick Caron, Rita Marchand  
**COSTUME DESIGN & WARDROBE .....** Margaret Tamulonis  
**COSTUME COMMITTEE .....** Joyce Jennings, Raelene Liljeberg, Lorraine Graham, Linnea McAllister, Pauline Landrigan, Sue Morin, Carl Andruskevich, Shirley Coutu, Margaret Tamulonis.  
**MAKE-UP .....** Suzanne Paling, Dianne LaFrance, Tim Finnegan, Carl Andruskevich, Ann Dahlinger  
**HAIR DESIGN .....** Steve & Regina from Stephen Marx Hair Salons  
**PUBLICITY .....** Kathy Raby, Julia Breveleri, John T. Liljeberg, Sandra Bates, Wayne Tomacchio  
**TICKETS .....** Betty Badeau, Dan Pelletier, Margaret Tamulonis  
**PATRONS .....** Drive Chairperson, Kathy Raby; Ticket Chairpersons, Betty Badeau, Margaret Tamulonis  
**PHOTOGRAPHY .....** Ray Tackett, Donald Jeffrey, Peter Brady  
**PROGRAM .....** Linnea McAllister, Pauline Landrigan  
**ADS .....** Dan Wallace  
**MEMBERSHIP .....** Linnea McAllister  
**MAILING LIST .....** Peter Brady  
**HALL REFRESHMENTS .....** Dan Pelletier  
**HOUSE/CONCESSIONS .....** Sally Trombley, Chairperson, Yvonne Freedman, Mary Wall, John and Raelene Liljeberg, Frank and Lorraine Graham  
**AUDITIONING BOARD .....** Shirley Coutu, Chairperson, Tim Robinson, Bob Narkunas, Debra Gunning, Sally Trombley, Anne S. Harvey, Julie Lyman  
**NEWSLETTER .....** Brian Landrigan



## CAST OF CHARACTERS

(In Order of Appearance)

Mrs. Dolly Gallagher Levi. . . . . Dianne Albright  
 Ambrose Kemper . . . . . Mike Kutter  
 Horace Vandergelder . . . . . Ed Wall  
 Ermengarde . . . . . Kim Karam  
 Cornelius Hackl . . . . . Gene Bombara  
 Barnaby Tucker . . . . . David L. Olmstead  
 Minnie Fay . . . . . Karen Morgan  
 Irene Molloy . . . . . Lisa G. Clark  
 Ernestina . . . . . Kerry Schneider  
 Rudolph . . . . . Tom Camp

### WAITERS

Walter R. Albers	Moe Coutu	Ben Dibble
Richard A. Lehrer	Linnea McAllister	Donna O'Bryant
Bob Santagata	Wayne Tomacchio	Shawn Tumpney
Stanley . . . . .	Bob Santagata	
Waiter #1 . . . . .	Shawn Tumpney	
Waiter #2 . . . . .	Wayne Tomacchio	
Policeman #1 . . . . .	Moe Coutu	
Policeman #2 . . . . .	Nadine Ivester	
Judge . . . . .	Jim Freedman	

### CHORUS

Walter R. Albers	Jim Freedman	Stanley Polan
Lisa Albright	Georgia Gancarz	Bob Santagata
Catherine Andruskevich	John Gancarz	Martha Scheibel
Linda Annis	Nadine Ivester	Maggie Schellenberg
Sandra Bates	Pauline Landrigan	Kerry Schneider
Kathy Browne	Richard A. Lehrer	Gloria Smith
Tom Camp	Karen Lewis	Andrea Swanson
Moe Coutu	Linnea McAllister	Wayne Tomacchio
Florence Demers	John Nogowski	Shawn Tumpney
Ben Dibble	Donna O'Bryant	Kathleen Waters
Joy Douville	Linda Olmstead	

### DANCING ENSEMBLE

Walter R. Albers	Pauline Landrigan	Bob Santagata
Lisa Albright	Linnea McAllister	Maggie Schellenberg
Moe Coutu	Donna O'Bryant	Wayne Tomacchio
Nadine Ivester	Linda Olmstead	Shawn Tumpney

### CHILDREN

Reuben Ackerman	Sarah Breveleri	Elizabeth Clarke-Pounder
-----------------	-----------------	--------------------------

### ORCHESTRA

Violin I, James Johnston	Trumpet II, Daniel Nolan
Violin I, Eric Klein	(Fri. & Sun.)
Violin II, Richard Bienick	Martin Schwartz (Sat.)
Violin II, Carol Todaro	Trombone I, Roy Campbell
Viola, Grace Cotton	Trombone II, Eric Winslow
Cello, Amy LeBlanc	(Fri. & Sun.)
Bass, Alyson Ciechomski	Don Wallin (Sat.)
Woodwind I, Gregory Hackney	Percussion, Stephan Michaud
Woodwind II, Nicholas Goumas	Keyboard, James Boucher
Trumpet I, Thomas Palance	Guitar/Banjo, Robert Daniels

## SYNOPSIS OF SCENES AND MUSICAL NUMBERS

### ACT I

Scene 1: GRAND CENTRAL STATION, New York City - the 1890's  
 "Call On Dolly" . . . . . Ensemble  
 "I Put My Hand In" . . . . . Dolly

Scene 2: VANDERGELDER'S FEED STORE, Yonkers, New York  
 "It Takes a Woman" . . . . . Vandergelder, Cornelius,  
 Barnaby, Customers

Scene 3: YONKERS RAILWAY STATION  
 "Put On Your Sunday Clothes" . . . . . Dolly, Cornelius,  
 Barnaby, Ermengarde,  
 Ambrose, Ensemble

Scene 4: MRS. MOLLOY'S HAT SHOP, New York City  
 "Ribbons Down My Back" . . . . . Irene Molloy  
 "Motherhood March" . . . . . Dolly, Irene, Minnie Fay,  
 Vandergelder  
 "Dancing" . . . . . Dolly, Cornelius,  
 Barnaby, Irene, Minnie Fay

Scene 5: 14TH STREET PARADE, New York City  
 "Before the Parade Passes By" . . . . . Dolly, Ensemble

THERE WILL BE A FIFTEEN MINUTE INTERMISSION  
 THE ACTORSINGERS ASK THAT NO PICTURES BE TAKEN  
 DURING THE PERFORMANCE.  
 PLEASE - NO SMOKING IN THE AUDITORIUM.

### ACT II

Scene 1: NEW YORK CITY STREET/Harmonia Gardens Exterior  
 "Elegance" . . . . . Irene, Minnie Fay

Scene 2: HARMONIA GARDENS RESTAURANT  
 "Waiters' Galop" . . . . . Waiters  
 "Hello Dolly" . . . . . Dolly, Rudolph, Waiters  
 "Contest Polka" . . . . . Dancing Ensemble

Scene 3: COURTROOM  
 "It Only Takes A Moment" . . . . . Cornelius  
 "So Long Dearie" . . . . . Dolly

Scene 4: VANDERGELDER'S FEED STORE, Yonkers, New York  
 "Finale" . . . . . Ensemble

"Hello Dolly" is presented by the Actorsingers by arrangement with  
 Tams Witmark Music Library, Inc. New York, New York

For your own safety, do not use the stage doors to get to the backstage area. If you wish to see members of the cast or crew after the performance, please use the doors in the rear of the auditorium on the right-hand side and walk around to the Music Room.



# Dancing Corner

23 Main St., Nashua, N.H. 03060  
(603) 889-7658

Frances Rosser Taylor - Director  
Cathy Bernard - Assistant Director

BALLET • TAP • JAZZ •  
ROCK JAZZ • PRE-DANCE

CLASSES FOR CHILDREN & ADULTS  
Summer session begins July 8 (teens, adults)  
Fall session begins Sept. 4 (all ages)



## Learning Can Be Fun!

Invite a Discovery Toys Educational Consultant into your home to demonstrate Discovery Toys quality educational games, toys and books. See for yourself how exciting and fun learning can be! For information call:

PAULINE C. LANDRIGAN  
434-8817

**DISCOVERY TOYS**

**MONKS & CO., INC.**

Industrial/Commercial Real Estate

**SALES  
LEASING  
CONSULTING**

400 Amherst Street  
Nashua, New Hampshire

881-7030

MEMBER SOCIETY OF INDUSTRIAL REALTORS



P. A. S.

(PENNY & ACTORSINGERS)  
COSTUME RENTALS

For full productions

or to "suit" the individual personality  
by appointment only  
882-1606 after 12:00pm

**"WHICH MAGAZINE IS BEST  
FOR THE WHOLE FAMILY?"**

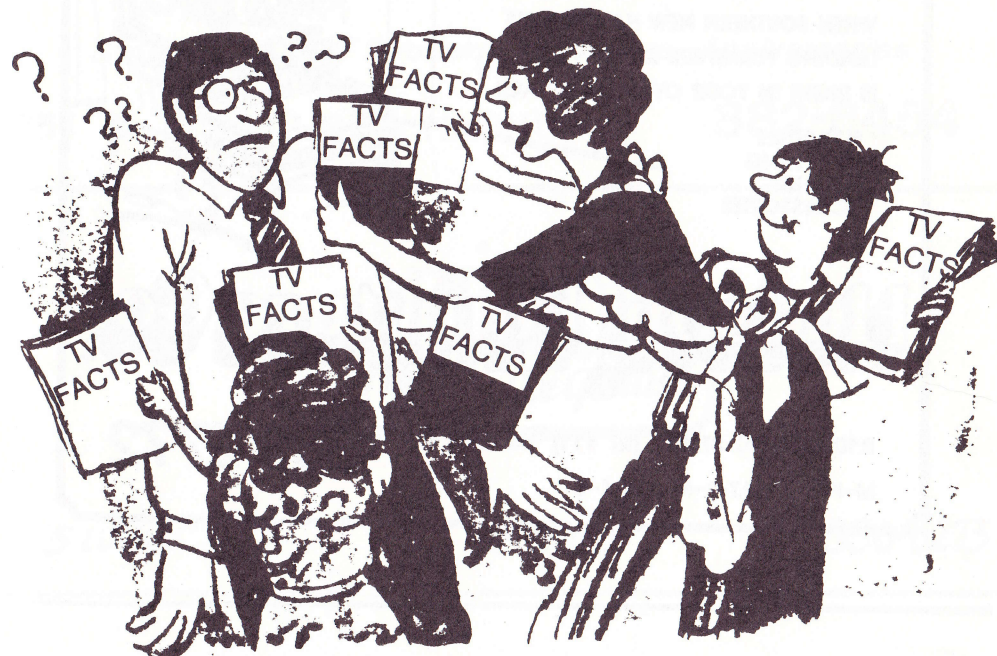

**TV  
FACTS**

**TV  
FACTS**

**TV  
FACTS**

**PICK ONE UP  
FREE  
WHERE YOU SHOP!**



WHY GO TO BOSTON TO GET  
THE DECORATOR LOOK  
WHEN SOUTHERN NEW HAMPSHIRE'S  
LEADING FURNITURE STORE  
IS RIGHT IN YOUR OWN BACK YARD

- FURNITURE
- CARPETING
- BEDDING
- ACCESSORIES

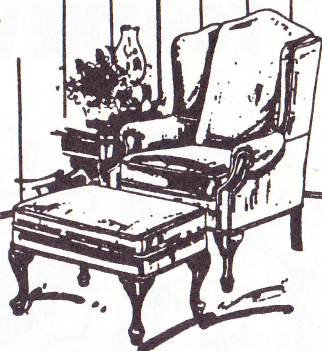

**Hudson Furniture Co.**

210 CENTRAL STREET, (RT 111) HUDSON, NH

**889-2772**

M-F 9-9 SAT 9-6 SUN 1-5

*Congratulations*  
*& Best Wishes*

MR & MRS NORMAND RABY and FAMILY



**PARTY-TIME** inc.

*Birthday Parties - Showers - Weddings - Anniversaries*

251 W. HOLLIS ST. - NASHUA

**882-6454**

**ATTITUDES**  
*Joe Giniusz*

*5 water st.*

*nashua*

**880-8273**

**BILL CAHILL'S SUPER SUBS**

8 Kimball Hill Road, Hudson, NH 03051



ORDERS TO TAKE OUT — CALL 882-7710  
OPEN DAILY AT 10:00



## DONORS

Act I Video, Inc.  
Bank of N.H. NA  
George Bourbeau  
Brookdale Fruit Farm, Inc.

Mr. & Mrs. Tom Camp  
Cheryl and Alan Coombs  
Jim and Ann Mitchell  
Donald and Barbara Page

Bob and Terry Pottle  
Douglas R. Smith  
B. Allan and Annette Sprague  
Raymond & Mary Lou Tackett  
Anne & Craig Zamzow

## SUSTAINERS

Mr. and Mrs. David Adler  
Mr. and Mrs. Gerald Armstrong  
Mr. and Mrs. A. Jack Atkinson  
Attitudes Hair & Skin  
Mr. and Mrs. Edgar W. Badeau  
B B D & P  
Ralph L. Bauer  
Chick Beaulieu, Inc.  
Mr. and Mrs. Richard T. Berube  
Frank and Grace Bolen  
Al and Julia Brevelier  
Career Connections  
Charlene's Flower & Gift Shoppe  
Janet and Jeannette Christie  
Alice Marie Coakley  
Nick and Phyllis Coniaris

Thelma and Henry Cote  
Justine and Colin Crowley  
Hon. Linda & Dr. Griffin Dalianis  
Elaine and Irene Duhamel  
Mr. and Mrs. Clare Farr  
David and Margaret Fite  
Mr. and Mrs. Richard A. Ford  
Mr. and Mrs. Lawrence E. Haiman  
Hammar Hardware Co.  
Bill and Muriel Heintz  
Mr. and Mrs. Nelson Houle  
Mr. and Mrs. William W. Jaquith  
Herb and Eleanor Jean  
Mr. and Mrs. George B. Law  
Scott and Robin MacDonald  
John and Linnea McAllister

## PATRONS

Philip and Ann Ackerman  
Dianne, Cherie, and Lisa Albright  
Ulysses and Isabelle Alix  
Catherine, Greg and  
Carl Andruskevich  
Mr. and Mrs. Harold Annis  
Sandra M. Axton  
Robert Baer's Aladdin Studio  
Claudette Baldvins &  
Irene Bathalon  
Mr. and Mrs. Alfred J. Beaudry  
Peter and Barbara Bell  
Dr's Harris and Ruth Berman  
Dr. Roger J. Bernier  
Mr. and Mrs. John H. Boland  
Leonard and Claire Boucher  
Senator and Mrs. Richard E. Boyer  
Mr. and Mrs. Luc Brodeur  
Mr. and Mrs. Michael H. Bruno  
Davis and Barbara Bryant  
Mr. and Mrs. Maurice V. Buckley  
Mr. and Mrs. Robert Burke  
Lee Busa  
Anna & Ann  
Mr. and Mrs. Donald C. Calderwood  
Georgette and Tom Cantwell  
A Friend  
Donald and Jean Chapman  
Mr. and Mrs. Victor Chaput  
Jerri A. Clark  
Mr. and Mrs. Mel Clement  
John and Becky Connary  
Richard M. Connor  
Corriveau Insurance Agency Inc.  
Mr. and Mrs. John Cotter, Sr.  
Mr. and Mrs. Raymond Coutu  
JZnet Craig  
Judith D. Cudhea  
Mary and Fred Cummings  
Jack Daly and Gloria Ouellette  
Bill and Helen Dane  
Mrs. Arthur C. Daniels  
Mr. and Mrs. Archer Davis

Mr. and Mrs. John Deasley  
Louise E. Desclos  
Mr. and Mrs. Ronald Desrochers  
Joe and Lois Dowd  
Mr. and Mrs. Richard A. Dowd  
M. Frances Downey  
Nancy W. Dressler  
Bill and Lynda Drew  
Sherrie and Tom Dunbar  
Mr. and Mrs. Robert E. Durfee  
John and Anne Egan  
Mrs. Lawrence Elliott  
Esther Elmakiss  
Mr. and Mrs. Alfred A. Erickson  
Mr. and Mrs. E. L. Farrar  
Mr. and Mrs. Robert F. Franks  
Mr. and Mrs. H. James Freedman  
Eileen M. Fucile  
A Friend  
Karen and Ayejay Gardner  
Raymond and Diane Gendron  
Frank and Angela Gianattasio  
Alice Gibson  
Mr. and Mrs. David A. Gidge  
Michelle A. Golden  
Sara and Fred Goodnow  
Ed and Kay Goranson  
Richard Gorton  
Mr. and Mrs. Robert Gould  
Paul and Lillian Goulet  
Lorraine and Frank Graham  
Mr. and Mrs. Guy Granger, Sr.  
Mr. and Mrs. Douglas W. Green  
Tom and Linda Groleau  
Ella Guest  
Mr. and Mrs. Paul Guimond  
Ruth-Mae Halgren  
John and Sylvia Hallam  
Mr. and Mrs. Arthur Hamel  
Mr. and Mrs. William Handy  
Mr. and Mrs. Robert C. Harrison  
Mrs. Frank L. &  
Karin Fredericka Harvey

Mr. and Mrs. Nelson Hebert  
Mr. and Mrs. John R. Hemmert  
Walter and Shirley Hemming  
Mrs. Walter E. Hersey  
Eileen and Jesse High  
Mrs. Harold Hopwood  
Florence E. Houde  
Mr. and Mrs. Paul Houde  
Frederick and Velma Houle  
Mort and Beth Houle  
Peter and Sandra Howatt  
Donna Ingalls  
Atty. and Mrs. Louis M. Janelle  
Julie and Guy Jean  
Mrs. Ruth Jeannotte  
Mr. and Mrs. Donald Jeffrey, Jr.  
Colonel Howard Jones  
Stephan A. Jones, Microcomputer  
Software Consulting  
A Friend  
Arthur & Ruth Kinsley  
Cece and Mike Krumrine  
Mr. and Mrs. Joseph W. Kusiak  
Michael J. Kutter  
The Landrigans  
Lappe Glass & Aluminum Corp. -  
Lamberto Tedeschi  
Rachel and Roger Laquerre  
Mr. and Mrs. Arthur Larose  
Mrs. Lucille D. Lee  
Raymond Leveille  
Mr. and Mrs. Leonard Levenson  
Irene and Maurice Levesque  
Mr. and Mrs. Norbert E. Levesque  
Louis and Lucille Lockwood  
Gertrude E. Loraine  
Mac and Grace MacKinley  
Phyl and Al Maconi  
Mr. and Mrs. William T. Mahoney  
Mrs. Jean Mara  
Ann & Don Marchand  
Maryann and Henry Marchi  
Joan Marchie

Mr. and Mrs. Ferd Martin  
Matarazzo Real Estate  
Paul Maynard  
Ted McKie  
Katharine N. McKnight  
Robert and Audrey Mercer  
Mr. and Mrs. David D. Meserve  
Steve and Judy Miller  
Mr. and Mrs. Don Mills  
Mr. and Mrs. Edward Mitchell  
Mr. and Mrs. Alan Moksu  
Peg and Jim Moore  
Mr. and Mrs. Lucien Nadeau  
Ginny and Howie Nedved  
New Hampshire Interviewing, Inc.  
Newshire Forms, Inc.  
Mr. and Mrs. David Olmstead  
Art and Georgia Olsson  
Al and Jean Parr  
N. Pederzani  
Walter and Michelle Pelletier  
Mr. and Mrs. David Perkins  
Nancy and Freddy Pond  
Al and Lee Proctor  
George and Lorraine Provencher

Thomas P. Rabbage  
Dee Raby  
Kathy Raby  
Mr. and Mrs. Normand Raby  
Marge and Dave Reed  
Mr. and Mrs. Roland R. Richard  
Risk Management Inc.  
Mr. and Mrs. Leo Roux  
Mary and Bob Roy  
Dorothy M. Ruf  
Carmelle St. Hilaire  
Caryl and Christy Salyers  
Dennis and Kerr Schneider  
Mr. and Mrs. Dennis Schofield  
Donna & Raymond Shea  
Mr. and Mrs. Lawrence Shea  
Ed Shiebler  
Jerry and Linda Simmons  
Rachel Simoneau  
Mr. and Mrs. Kent W. Smith  
Mr. and Mrs. Robert H. Smith  
B & T Soucy  
Paul and Jackie Soucy  
Mr. and Mrs. Donald Spence

Bill and Sylvia Stanley  
Mrs. Philip Ellis Stevens  
Helen and Walter Stopyra  
Laura Sullivan  
Maureen, Jim, Jimmy, Jennifer,  
Kerry, Bridget, & Patrick Sullivan  
Ann G. Sunstein  
Mrs. V. J. Svendsen  
Andrea Swanson  
Mrs. William R. Swart  
Mr. and Mrs. James Tamposi  
Mr. and Mrs. Albin Tamulonis  
Jack and Jeanine Tamulonis  
Lotte and Hank Treitel  
Mr. and Mrs. Richard P. Trottier  
David Trow  
Mr. and Mrs. Thomas M. Urban  
Mr. and Mrs. Rosaire Vaillancourt  
Mr. and Mrs. Bruce A. Vickery  
Rick and Alice Weber  
H. Robert Weisman  
Atty. and Mrs. J. Russell Widener  
Cecil, Connie, Catherine, John,  
Cherie, Cristen Williams  
Iona M. Winters  
John and Jacqueline Yarmo

## The Actorsingers Chorus

The Actorsingers Chorus, a mixed chorus of some of our finest solo voices, offers a variety of musical programs of ½ hour to 1 hour in length for various clubs, conventions, service and business organizations. These shows are performed on request and consist of musical numbers to suit everyone's taste – showtunes, spirituals, traditional and "Oldies but goodies." Why not treat yourselves and your group to a musical extravaganza? Donations for these programs go toward reducing the mortgage on our home at 219 Lake Street. For further information on booking a special show for your group please contact: Lorraine Graham, 888-0467 or if you enjoy singing and having a fun time PLEASE join our chorus each Monday at 7:30. For information concerning rehearsals call Ann Mitchell, 465-7969.

# ROLM

## New England

1 Executive Park Drive Bedford, NH 03102

668-3630



---

---

# STEPHEN MARX

---

---

## HAIR SALON

Carriage Depot  
Route 101-A  
Amherst  
883-4247

Hampshire Hills  
Raquet Club  
Milford  
673-1012

Elm Street  
Milford  
673-7133

# leda lanes

Our Year Round Recreation Facility Offers:

- Candlepin Bowling (36 lanes)
- Pocket Billards
- Pinball & Video Games
- Kegler's Den Cocktail Lounge

340 Amherst St., Nashua, N.H. 889-4884

## Henderson and Tully Professional Association Certified Public Accountants

402 AMHERST STREET  
P.O. BOX 1267  
NASHUA, NEW HAMPSHIRE 03061

Telephone 603-883-7031

# LWA

## LLOYD WOOD ASSOCIATES, INC.

400 AMHERST STREET, NASHUA, NEW HAMPSHIRE 03063

TEL. 603-889-1010

CORPORATE AND PERSONAL FINANCIAL PLANNING SERVICES SINCE 1960



**LR** *Lexington  
Ridge  
Builders, Inc.*

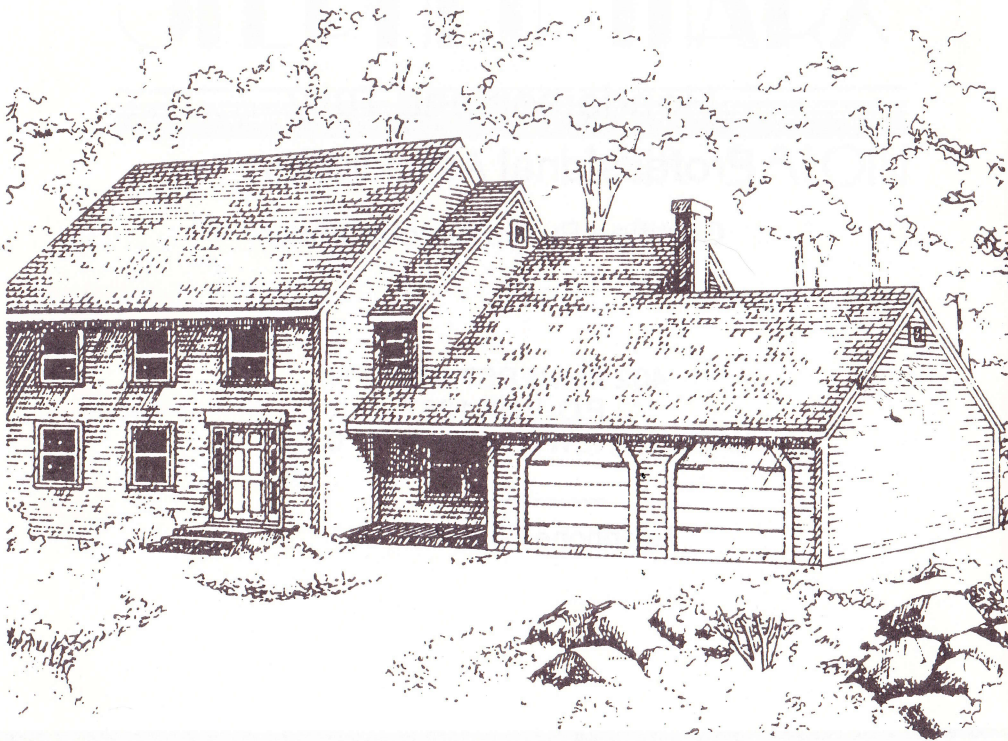

1504 Columbia Circle, Merrimack, NH 03054 603/424-2780



## **NATIONAL ENGINEERING SERVICE CORPORATION**

**A CONTRACT ENGINEERING COMPANY**  
*Serving America's Growth Industries . . .*

**CALL 800-JOBFIND**

SEND UPDATED RESUME TO:

JIM KLEIN  
LEN TIERNEY  
BOB BURBIDGE  
MIKE MOREAU  
GENE BOMBARA

*Call us for qualified temporary professionals  
in the engineering and industrial fields.*

600 State Street, Suite 6  
Portsmouth, NH

603-431-5415