

# *This Advt. Was Staged . . .*

*. . . . to call your attention to  
fine food and entertainment.  
There is no better entertainment  
than that offered by The Actorsingers,  
and there is no better food  
than that offered by the  
Modern Restaurant.*

*This advertisement was staged to  
call your attention to that fact!*

*Make it a total evening of enjoyment.  
Visit . . .*

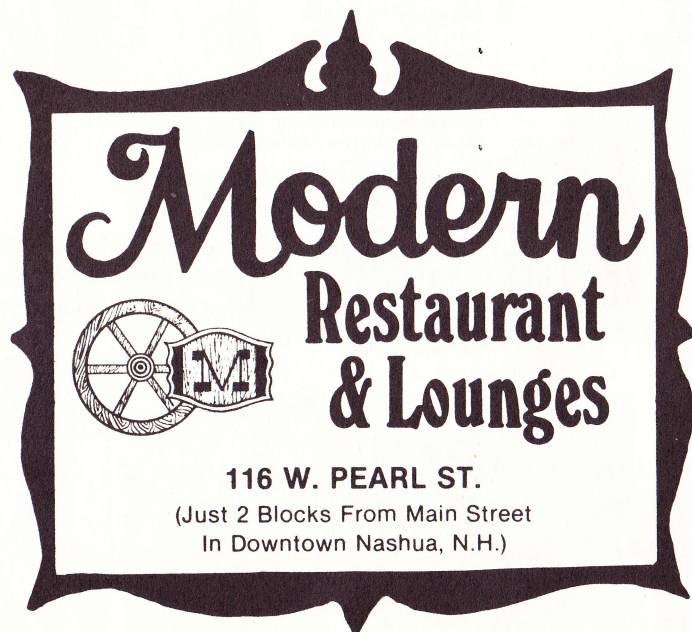

**ACTORSINGERS**  
PRESENT

**GYPSY**

Music by JULE STYNE    Lyrics by STEPHEN SONDHEIM  
Suggested by the memoirs of GYPSY ROSE LEE

ELM ST. JR. HIGH SCHOOL  
NASHUA, N.H.  
NOVEMBER 20 - 21, 1981 at 8:15 pm  
NOVEMBER 22 at 6:00 pm

Produced by: The Actorsingers  
Directed by: John Liljeberg  
Musical Director: Bob Edwards  
Choreographer: Alex Tolle



## PRODUCTION STAFF

Production Manager ..... Elaine Duhamel  
 Assistant Production Manager ..... Kathy Raby  
 Director ..... John T. Liljeberg  
 Music Director ..... Bob Edwards  
 Choreographer ..... Alexandria Carraher-Tolle  
 Stage Manager ..... Joseph Dowd  
 Assistant Stage Manager ..... Catherine Andruskevich  
 Pianist ..... Jed Holland  
 Set Designer ..... George Bourbeau  
 Scenic Artist ..... Connie Connor  
 Set Builders, Stage Crew, Painters and Movers ..... Warren Tomasian, George  
 Marineau, Kathy Vallier, Sid Basha, John McAllister, Sis Senn, Cecil Williams,  
 Cathy Sullivan, Cherie Williams, Cristen Williams, Paul Cooper, Jacky Latham,  
 Rita Case, Maurice Coutu, Paul Schellenberg, John Sullivan, Celissa Barsorian  
 Lighting ..... Alan Viens, assisted by Jim Greenberg, Joe Anderson, Ken Gorden  
 Sound ..... Raymond Tackett, assisted by Ronald Allen  
 Costume Team ..... Grace Bolen, Jan Christie, Lois Dowd,  
 Georgia Gancarz, Sandy Greenbaum, Rita King, Raelene Liljeberg, Carolyn  
 Marineau, Jean Marchand, Ann Marchand, Robin MacDonald, Sue Morin,  
 Joan MacSweeney, Ann Mitchell, Carole Nadeau, Jane Pfarner, Rachel  
 Simoneau, Penny Tamulonis, the Cast and Parents of the Children  
 Special Effects ..... Dave Vanier  
 Properties ..... Lisa Rokowski, Janine Bolen, Chris Brunelle, Fran Brunelle  
 Placards ..... Pauline Raby  
 Make Up ..... Jackie Maynard and Pearl Ware Co-Chairmen; Janice Rockwell,  
 Carol Croatti, Lorraine Graham, Rosemary Bolen, Diane Siegars, Kathy  
 Raby, Fran Brunelle, Deanne Fortnam, Georgia Gancarz, Jan Christie, Rita  
 Case, Pam Gowett, Valerie Cox, Shirley Coutu, Maggie Schellenberg  
 Hair Design ..... Ron Viens assisted by Ellen Johnston and Betty Badeau  
 Ticket Sales ..... Chris Brunelle, Jan Christie, Sid Basha  
 Ticket Sales - Lobby ..... Jewel Shanahan, Jeannine Galipeault, Terry Viens,  
 Priscilla Valdez  
 Directors' Secretary ..... Leigh Sweeney  
 Programs ..... Linnea McAllister assisted by Elaine Duhamel and Carol Williams  
 Poster and Program Cover ..... Joan Marchie-Rearick  
 Publicity ..... Linda Saren  
 Publicity Photographer ..... Joel Saren  
 Studio Photographer ..... Richard Croteau  
 House Chairpersons ..... Raelene Liljeberg and Carolyn Marineau  
 Ushers ..... Mimi Crowley, Sandy Greenbaum, Carl Greenbaum, Deirdre Adams,  
 Ann S. Harvey, Carol Williams, Cathy Sullivan, Jennie Seusing, Jane  
 Pfarner, Margaret Mosiman  
 Afterglow ..... Pat Allard, Sylvia Erickson and Several Friends  
 Refreshments at Hall ..... Dan Pelletier  
 Membership ..... Linnea McAllister  
 Patrons ..... Elaine Duhamel and John Liljeberg  
 Audition Committee ..... Maurice Coutu, Chairman; John Liljeberg, Bob Edwards,  
 Alexandria Carraher-Tolle, Sally Trombley, Wendy Mahoney, Harold Sullivan

### JOIN US ON MARCH 20th

The Actorsingers' Chorus will present a Spring Entertainment at Nashua High School to celebrate the new season with music and song to put "Spring" into your heart.

New singers and performers always welcome. Call Ann Mitchell 465-7969

### JOHN LILJEBERG

#### Director

To give John credit in print for all the producing, directing, stage managing and acting he has done for various groups in the Nashua area is impossible in the space allowed. For the Actorsingers alone John has directed "Mame", "Oliver", "Man of La Mancha", "Hello Dolly", "Oklahoma", "My Fair Lady" and "Here's Love", and has worked in numerous other capacities in numerous other shows. We recognize and welcome the Liljeberg touch that brings the meticulous attention to detail that is so important in making a show a success.



### BOB EDWARDS

#### Musical Director

"Gypsy" is Bob Edwards' debut for the Actorsingers. He comes to New Hampshire via the musical theater in Detroit and Los Angeles where he played professionally in many pit orchestras including original Broadway casts. Recently he was musical director for "Fiddler on the Roof" and "The Music Man" for the Youth Theater Council, "Anything Goes" for Franklin Pierce College, and "The Boy Friend" for the Monadnock Theater Guild. He is also the musical director of the Temple Band. Bob and his wife, Judi (Tessie Tura) and their two Cairn Terriers live in Temple.

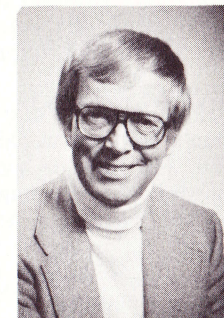

### ALEXANDRIA CARRAHER-TOLLE

#### Choreographer

After her success as choreographer for "Pajama Game" last spring, we are indeed delighted to have Alex with us again. Alex studied dance with the Boston Ballet and the American Dance Festival at Connecticut College. She has danced in "Gypsy" as Tessie Tura, choreographed "You're a Good Man Charlie Brown" and "Peter Pan", and has danced with the Radio City Rockettes. She was the assistant director of the Hudson Children's Theatre, and is currently the owner/operator of the Hudson Dance Workshop.



### ELAINE DUHAMEL

#### Production Manager

Elaine has been with the Actorsingers for eight years, is currently on the Board of Directors, and has experience in every area of production. With Elaine in the coordinator's chair, we know that the difficult job of recruiting and organizing for our productions will be done with maximum speed and efficiency. Elaine can get almost anyone to do almost anything and then makes sure they have fun doing it.



### JOSEPH DOWD

#### Stage Manager

Ever since Joe joined the Actorsingers for "Here's Love", we've had him hard at work. He's been the Treasurer of the Actorsingers for the past year and a half, worked as a stage hand for "Molly Brown" and was Assistant Stage manager for "Carnival". He was also Stage Manager for Monadnock Theater Guild's "The Boyfriend". "Gypsy" is a family affair for the Dowds. Daughter Melanie is appearing as Baby Louise and wife Lois is working on costumes.



## SYLVIA SILVIO GREENBERG

Rose

"The part of Rose is me," says Sylvia, and we know our audiences will agree when they see her vocal and dramatic command of this demanding part. Sylvia has been singing and performing all her life—"for anyone who would listen" as she puts it—and many people have been listening and enjoying. Sylvia has played leading roles in shows including "Funny Girl", "Once Upon a Mattress", "Mame", "Hello Dolly", "Fiddler on the Roof", "South Pacific" and "Brigadoon" for theater groups including the Garrett Players of Lawrence and the Sacred Heart Drama Guild. Involvement in theater is a family affair since Sylvia's husband enjoys working on sets and scenery and her daughters, ages eight and nine, have appeared in several shows. The Actorsingers welcome the family to "Gypsy" and hope they will be with us for many shows to come.

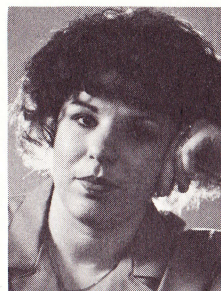

## DON MARCHAND

Herbie

Don's been associated with the Actorsingers for two years now. His first job was as backstage "babysitter" while his daughter was on stage for "Here's Love". After that he worked backstage on several productions including the Junior Actorsingers' "Pinnocchio" for which he was Production Coordinator. His first appearance on stage was as a chorus member for "The Pajama Game". He and daughter Christel (Baby June) are very happy to be on stage together in "Gypsy".

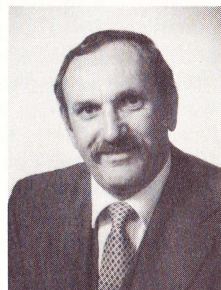

## LORETTA BOLEN

Louise/Gypsy

Since Loretta first appeared with the Junior Actorsingers in "The Blue Belt" she has traveled a long way in pursuing her goal of an acting career. With the Stonehill Players, Loretta appeared as Clytemnestra in "Oresteian Trilogy" and was on stage in numerous other productions including "Applause", "South Pacific", "John Brown's Body" and "Sandbox". She has been a technical apprentice at the South Shore Music Circus, and this past summer attended the National Shakespeare Company's Summer Conservatory.

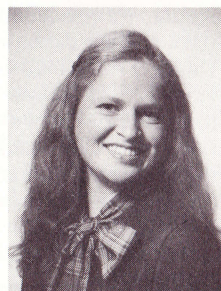

## JED HOLLAND

Pianist

For a young man still in high school, Jed has had a variety of excellent musical experience. In theater he was the Pianist for the Junior Actorsingers' "Snow White" and for Youth Theater Council's "Fiddler on the Roof". He was also a founder and director for Nashua Park Recreation's "Bye-Bye Birdie". Jed plays the French horn, has sung with the New Hampshire All-State Chorus, and was the winner of the New Hampshire Music Teacher's Piano Competition in 1979.

**Cast Portraits by R.B. Croteau Photography**  
(Challenge our creative photography)

94 West Pearl St.

(603) 889-1101

Nashua, N.H. 03060

## CAST OF CHARACTERS

(In Order of Appearance)

CLARENCE ..... SETH BERMAN  
UNCLE JOCKO ..... DANIEL PELLETIER  
BABY LOUISE ..... MELANIE DOWD  
BABY JUNE ..... CHRISTEL MARCHAND  
ROSE ..... SYLVIA SILVIO GREENBERG  
STAGE MANAGER ..... PAUL COOPER  
BALLOON GIRL ..... KERRY PFARNER  
POP ..... STAN POLAN  
SCOUTS ..... SCOTT CORBURN, JEREMY CATLAND, TRACY MARCHAND,  
KARIN HARVEY, JOHN SULLIVAN, DARLENE MacSWEENEY, DARCY ADAMS,  
SETH BERMAN, DAVID HORNIK, JAMIE GREENBAUM  
RICH MAN ..... CECIL WILLIAMS  
RICH MAN'S SON ..... DAVID HORNIK  
URCHIN ..... JAMIE GREENBAUM  
MR. WEBER ..... PAUL SCHELLENBERG  
HERBIE ..... DON MARCHAND  
NEWSBOYS ..... SCOTT CORBURN, DAVID HORNIK, JAMIE GREENBAUM,  
JOHN SULLIVAN, DARLENE MacSWEENEY, DARCY ADAMS  
JUNE ..... KIM KINSLEY  
LOUISE/GYPSY ..... LORETTA BOLEN  
TULSA ..... ED SILVA  
YONKERS ..... JOHN CLEMENT  
ANGIE ..... RON DUVERNAY  
TEENAGE BOY ..... JEFFREY RAPSIS  
L.A. ..... ROBERT CIOLFI  
KRINGLEIN ..... FRANK BOLEN  
MR. GOLDSTONE ..... ROBERT RACINE  
MISS CRATCHITT ..... KATHY RABY  
COW'S BACK ..... KATHY VALLIER  
AGNES/AMANDA ..... CARYL SALYERS  
GERALDINE ..... SHEILA McLAVEY  
TEENAGE GIRLS .... CATHY SPARANGO, KRISTIN McDONNELL, JENNIFER JONES  
PATSEY ..... WILLIAM TOLLE  
CIGAR ..... JOHN GANCARZ  
TESSIE TURA ..... JUDI EDWARDS  
MAZEPPA ..... ELAINE PELLETIER  
ELECTRA ..... DENISE FLANDERS  
ANNOUNCER ..... ALAN VIENS  
SHOWGIRLS CATHY SPARANGO, CARYL SALYERS, SHEILA McLAVEY, MICHELLE  
SOUCY, SUE O'NEILL, PRISCILLA SARSFIELD, SUE ROBINSON, LINNEA  
McALLISTER, JENNIFER JONES, KRISTIN McDONNELL  
RENEE ..... JACKIE MAYNARD  
CARD GIRL ..... ELLEN JOHNSTON  
WAITRESS ..... PENNY TAMULONIS  
"CHOWSIE" ..... "LADY" SOUCY  
MOTHERS ..... JANE PFARNER, ANN MARCHAND  
EXTRA CHILDREN . T.J. MARCHAND, STACY GREENBERG, CANDICE GREENBERG

## ORCHESTRA

Alto Sax,  
Clarinet, Flute ..... David Bailey  
Alto Sax, Clarinet ..... Felicia Sartell  
Tenor Sax, Baritone Sax ..... Jim Haddix  
Tenor Sax, Clarinet ..... Tony Frontiero  
Clarinet, Flute ..... Wendy Mahoney  
Percussion ..... Fran Longo

French Horn ..... Jean Stickney  
Trumpets ..... Jim Matthews,  
Jim Hradecky, Craig Weisman  
Trombones ..... Gordon Estabrook,  
Steve Gasiorowski  
Piano ..... Jed Holland  
Conductor ..... Bob Edwards



## MELANIE DOWD

Melanie has been very busy in the theater since her first appearance with the Actorsingers in "Here's Love". She played Bet in "Oliver" for the Groton Community Theater and has appeared as Amaryllis in two different productions of "The Music Man". Melanie is studying piano at the Groton Center for the Arts and travels to Boston for lessons in ballet and drama.

## CHRISTEL MARCHAND

The part of Baby June marks Christel's third leading role for the Actorsingers. She first appeared as Susan Walker in "Here's Love" and then in the title role for the Junior Actorsingers' "Pinnocchio". Christel has also taken the stage for Zucchini Productions in "The Owl and the Pussycat" and as Puss in "Puss in Boots". She is energetically studying ballet, flute and voice, and enjoys Dungeons and Dragons in her spare (?) time.

## KIM KINSLEY

For the past several years Kim has been developing her deep interest in theater. She spent five summers at Andy's Summer Playhouse and two years with the Youth Theater Council where she performed in "The Wizard of Oz" and "Fiddler on the Roof". She recently spent part of the summer at the Berkshire Center of Performing Arts where she won the role of Annie in "Annie Get Your Gun" and also appeared in "Guys and Dolls". Kim takes jazz and voice lessons. She loves to sing and hopes to become a professional actress.

## ED SILVA

Beginning his acting experience with the American Children's Theater at age nine, Ed has continued to express his interest in the stage by being on one as often as possible. He helped promote the "Make It In Mass." slogan for the Massachusetts Chamber of Commerce and has toured in summer stock doing shows including "You're a Good Man Charlie Brown". He has also had leads or supporting roles in "Grease", "Godspell" and "Once Upon a Mattress" among others.

## JUDI EDWARDS

Judi received her theatrical training at the Academy of Dramatic Art in Detroit and also worked as a professional photographic model in that city. Among her favorite roles — performed in Detroit and Los Angeles — are Louise/Gypsy in "Gypsy", Arkadina in Chekhov's "The Seagull" and Bonnie in "Anything Goes". Her most recent theatrical activity was directing the Monadnock Theater Guild's production of "The Boyfriend". She and musical director Bob Edwards make a great team.

## ELAINE PELLETIER

After appearing in the choruses of "Carnival" and "The Pajama Game", Elaine is stepping up to the role of Mazeppa in this production. She is a past member of the Spartan Drum Corp and is currently working at Continental Insurance. Elaine plans to be married in April. We wish you much happiness, Elaine.

## DENISE FLANDERS

No stranger to musical theater, Denise was a member of the Reagle Players in Waltham, Mass. for thirteen years. Past roles include Yente in "Fiddler on the Roof" and Dolly in "Hello Dolly" as well as many performances with the Reagle Players in dinner theater. We are pleased to welcome Denise to the Actorsingers in the part of Electra. Waltham's loss is Nashua's gain.

## Baby Louise

## Baby June

## June

## Tulsa

## Tessie Tura

## Mazeppa

## Electra

## SYNOPSIS OF SCENES AND MUSICAL NUMBERS

### ACT ONE

- Scene 1: Vaudeville Theatre Stage, Seattle  
"Let Me Entertain You" ..... Baby June and Baby Louise
- Scene 2: Kitchen of a Frame House, Seattle  
"Some People" ..... Rose
- Scene 3: Road Between Seattle and Los Angeles  
"Some People" - Reprise ..... Rose and Boy Scouts
- Scene 4: Backstage of a Vaudeville House, Dallas  
"Small World" ..... Rose and Herbie
- Scene 5: On Stage of a Vaudeville Theatre, Los Angeles  
"Baby June and Her Newsboys" ..... Baby June and Newsboys  
"Let Me Entertain You" ..... Baby June  
Recitation and Military Routine ..... Baby June, Baby Louise  
and Newsboys  
Military Routine - Part II ..... June, Louise and Boys
- Scene 6: Hotel Rooms, Akron  
"Mr. Goldstone" ..... Goldstone, Herbie and Kids  
"Little Lamb" ..... Louise
- Scene 7: Chinese Restaurant, New York  
"You'll Never Get Away From Me" ..... Rose and Herbie
- Scene 8: Stage of Grantziger's Palace, New York  
Farm Sequence ..... June, Farm Boys and Cow  
"Broadway" ..... June and Boys
- Scene 9: Grantziger's Office  
"If Momma Was Married" ..... June and Louise
- Scene 10: Theatre Alley, Buffalo  
"All I Need Is the Girl" ..... Tulsa
- Scene 11: Railroad Platform, Omaha  
"Everything's Coming Up Roses" ..... Rose

### ACT TWO

- Scene 1: Desert Country, Texas  
"Toreadorables" ..... Girls  
"Together Wherever We Go" ..... Rose, Herbie and Louise
- Scene 2: Backstage of a Burlesque House, Wichita  
"You Gotta Get a Gimmick" ..... Mazeppa, Electra, Tessie
- Scene 3: Backstage Corridor
- Scene 4: Backstage and On Stage:  
Wichita, Detroit, Philadelphia, Minsky's  
"Small World" - Reprise ..... Rose  
"Let Me Entertain You" ..... Louise, Rose, Showgirls
- Scene 5: Louise's Dressing Room
- Scene 6: Bare Stage After the Show  
"Rose's Turn" ..... Rose

"GYPSY" produced by arrangement with:  
Tams-Witmark Music Library, Inc.  
757 Third Avenue, New York, N.Y.

The Actorsingers request that no pictures be taken during the performance.  
There will be a fifteen minute intermission.



# THE GYP

## CAST

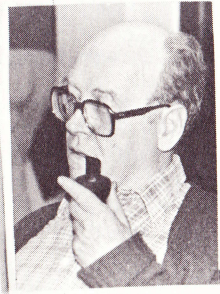
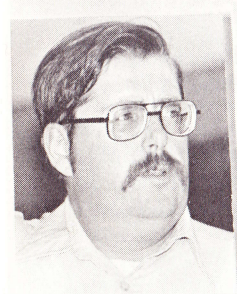

Al & Phyl Maconi  
Mr. & Mrs. William T. Mahoney  
Mr. Peter Malavich  
Ann & Don Marchand  
William C. Marcoux, Jr.  
Mr. & Mrs. William A. Marshall  
Mr. & Mrs. Kenneth Marston  
Earl & Ida Maynard  
Robert & Jackie Maynard  
Diana McClure & Lynda Roy  
Peter O. McFadden, Jr.  
Kathleen A. McInnis  
Katharine McKnight  
Mr. & Mrs. Robert S. Mercer  
Steve & Judy Miller  
Everett & Jo Millett  
Ann R. Moody  
Mr. & Mrs. Robert J. Morin  
Mr. & Mrs. Peter Murauckas  
Nashua Gift Shop  
Ginny & Howie Nedved  
Newshire Forms, Inc.  
Rita O'Donnell  
Art & Georgia Olsson  
Mr. & Mrs. Alan Orde Jr.  
Albert & Jean Parr  
Bonnie & Richard Porzio  
Carol & Warren Pauling  
Dr. & Mrs. Duane Paulsen  
Natalie E. Pederzani  
Mr. & Mrs. Paul E. Phelan  
Mr. & Mrs. Normand Plouffe  
Stan & Therese Polan  
Tom & Eleanor Potter  
Al & Lee Proctor  
Mr. & Mrs. George J. Provencher  
Michael D. Quick  
Thomas P. Rabbage  
Dee Raby  
Kathy Raby  
Mr. & Mrs. Normand Raby  
Harlow & Margaret Raymond  
Mr. & Mrs. Roland R. Richard  
Roger & Robin Rist  
Dorothy M. Ruf

Mr. & Mrs. Richard P. Salvail  
Carl & Nancy Savage  
Mr. & Mrs. William A. Schultz, Jr.  
Joseph & Mary Selvoski  
Dr. & Mrs. Jonathan K. Shaw  
SHEL Industries, Inc.  
Fred & Diana Shirley  
Mr. & Mrs. Gerald W. Simmons, Jr.  
Mr. & Mrs. Edgar Simoneau  
Mr. & Mrs. Roger Simpson  
Bob & Lyn Slanetz  
Mr. & Mrs. William J. Smith  
A Friend  
Mr. & Mrs. Percy L. Snow  
Jay & Regina Sochard  
B & T Soucy  
Mr. & Mrs. J. Donald Spence  
Carmelle St. Hilaire  
Mr. & Mrs. Walter A. Stopyra  
Harold & Susan Sullivan  
Mr. & Mrs. James Sullivan  
Mrs. Laura Sullivan  
Sunnyside Sandwich Shoppe, Inc.  
Mr. & Mrs. William R. Swart  
Mr. & Mrs. James Tamposi  
Mr. & Mrs. Albin R. Tamulonis  
Mr. & Mrs. Wallace Thibodeau  
Gracemarie, Steve & Joyce Tomaselli  
Dr. & Mrs. Joseph J. Tomaselli  
Diane & Pam Tong  
Paul & Rachel Tranchemontagne  
Hank & Lotte Treitel  
David Trow  
Kristina Tucker  
Mr. & Mrs. Omer Wayne  
H. Robert Weisman  
Bill & Marilyn Wehrle  
Mrs. Eugene H. White  
A Friend  
Atty. & Mrs. J. Russell Widener  
Carol, Cherie, Cristen, Cecil W.  
John & Jacqueline Yarmo  
Mr. & Mrs. Martin Zanichkowsky

**PATRON CHAIRPERSONS**  
Elaine Duhamel  
John T. Liljeberg

**ASSISTED BY**  
Kathy Raby  
Kathy Vallier

We wish to acknowledge with deep appreciation the special help we receive from the LAKE STREET MILL, 51 Lake Street, Nashua. Mr. Rocky LaPierre, President, has graciously and most generously donated space to THE ACTORSINGERS for the storage of our properties.

## ACKNOWLEDGEMENTS

AIR EXPRESSIONS

DUHAMEL INC.

HEAVY DUTY TRUCK & DIESEL

SPARTAN BAND

A TOUCH OF CLASS HAIR SALON - Methuen, Mass.