

Our best to you.

NASHUA TRUST COMPANY
BANK OF NEW HAMPSHIRE
FIRST FEDERAL SAVINGS & LOAN ASSOCIATION
INDIAN HEAD NATIONAL BANK
NASHUA FEDERAL SAVINGS & LOAN ASSOCIATION
THE COLONIAL BANK

Members FDIC or FSILC

ACTORSINGERS

25th Anniversary

Proudly presents the Musical

Carnival

NOVEMBER 14, 15, 16, 1980

Elm St. Auditorium
Nashua, N.H.



PRODUCTION STAFF

Production Managers	Elaine Duhamel and Deanne Fortnam
Director	Donald Sisson
Music Director	Adrith Sisson
Choreographer	Larry White
Accompanist	Jo Millett
Stage Managers	Joseph Dowd and Maurice Coutu
Set Designer	Connie Connor
Set Builders, Painters, and Stage Crew	Maurice Coutu, Joseph Dowd, Warren Tomasian, Kevin Guimond, Sally Trombley, Michael Tempone, Kathy Valier, Cec Williams, Sis Senn, Mary Gardner, Wendy Mahoney, Deanne Fortnam, Connie Connor, Paul Schellenberg, Mike Williams, Fran Brunelle, John McAllister and several friends
Lighting	Doug Fortnam, Chairman, assisted by Dick Meaney, Al Erickson, Sally Trombley and Steve Jones
Sound	Ray Tackett, Chairman, assisted by Marylou Tackett
Costumes	Jan Christie, Chairman, assisted by Shirley Coutu, Deanne Fortnam, Raelene Liljeberg, Penny Tamulonis, June Holt, Dot Pitman, Susan Morin, Louise Basha, Joyce Jennings, Elaine Plouffe and friends of Actorsingers
Properties	Robin MacDonald, Chairman, assisted by Anne Gagnon, Donna Gagnon, Laurel Queen, Lorraine Graham, Fran Brunelle, Carol Williams, Kathy Andruskevich
Make-Up	Jackie Maynard, Chairman, assisted by Pearl Weare, Carol Croatti, Janice Rockwell, Claire Anderson, Lisa Anderson, Dodie Slingerland, Pat Riley, Kathy Andruskevich
Hair Design	Ellen Johnson
Tickets	Chris Brunelle assisted by Jewel Shanahan
Lobby Decor	Kathy Andruskevich
Concessions	Louise King
Programs	Matt Parent
Poster and Program Design	Joan Marchie
Cast Photographer	Elaine Duhamel
Studio Photographer	Richard Croteau
Collage	Linda Saren
Afterglow	Sylvia Erickson assisted by Mary Wall, Jeannette Erickson, Lois Dowd
Rehearsal Refreshments	Dan Pelletier
Membership Chairman	Linnea McAllister
Patrons Chairman	Joel Saren assisted by Betty Walver
Auditions Committee	Carol Croatti, Chairman, assisted by Donald Sisson, Adrith Sisson, Larry White, Penny Tamulonis, Anne S. Harvey, Cynthia Solov
Publicity	John McAllister assisted by Lorraine Graham
Ushers	Betty Badeau and Penny Tamulonis assisted by Colleen Aldrich, Pat Allard, Ena and Dan Carraher, Ann and James Mitchell, Carol Nadeau, Bob Narkunas, Howard, Priscilla and Ricki Neubert, Barbara and Donald Page, Dorothy and Vaughn Pitman, Elaine and William Schultz, Katherine Sullivan, Al and Steve Tamulonis, Karen Van Deusen and David Pierce

CAST OF CHARACTERS (In order of appearance)

JACQUOT	STANLEY POLAN
ROUSTABOUTS	LARRY KAPLAN, MARK PLAMONDON, BOB SANTAGATA, ED WALL
B. F. SCHLEGEL	JAMES FREEDMAN
THE INCOMPARABLE ROSALIE	GEORGIA GANCARZ
MARCO THE MAGNIFICENT	SID BASHA
PRINCESS OLGA	MAGGIE SCHELLENBERG
GLADYS ZUWICKI	MARTHA LEVESQUE
GLORIA ZUWICKI	KATHY RABY
JUGGLER	RODNEY PITMAN
GRETA SCHLEGEL	CATHY POLAN
LILI	ADRIENNE JONES
GROBERT	JOHN GANCARZ
PAUL BERTHALET	VANCE KELLY
DR. GLASS	GEORGE SZOK
BLUE BIRDS	TRACEY CHRISTO, KAREN ALBINI, JUDY LEMIRE, LINNEA McALLISTER,
MARGUERITE	PAM SALVAIL
SPECIALTY DANCERS	ANDREW DITKOFF, RUTH MERRIMAN

— CHORUS —

Theresa Boucher, Maggie Schellenberg, Rita Case, Judy Lipsky,
Betty Callahan, Pam Salvail, Kathy Raby, Martha Levesque,
Jackie Latham, JoAnna Price, Lorraine Forte

— TUMBLERS —

Roberta Macomber, Therese Anctil, Kim Sottak, Lisa MacPhail,
Jennifer Laliberte, Susan Espersen, Sherry Poulin, Cara Douville

— ORCHESTRA —

Jay Daly	Trumpet	Jack Butler	Percussion
Jeff Brown	Trumpet	Eric Winslow	Trombone
Heather Pyle	Flute/Piccolo	Ruth Brown	Bass
Nicholas Goumas	Clarinet/Sax	Jo Millett	Keyboard

Donald Sisson**Director**

Donald has acted, directed and been Stage Manager for several groups, including Actorsingers. He works like a pro and has just completed a term on the Board of Directors. We congratulate him on a fine production.

**Adrith P. Sisson****Music Director**

Adrith has been music director for many Actorsingers productions, including "The King and I," "Camelot," "1776" and "Here's Love." This past summer she was guest conductor of the Boston Pops Orchestra. She has also worked backstage teaching stage managing and acted as the Assistant Stage Manager and Set Constructor for "The Unsinkable Molly Brown."

**Larry White****Choreographer**

Larry is one of Actorsingers energetic newcomers. Our audiences will remember him for his lively choreography of "The Unsinkable Molly Brown" last spring. Although he is new to Actorsingers, he is no stranger to the stage with twenty-five years of dance experience and having participated in many shows with the Worcester County Light Opera.

**Jo Millett****Accompanist**

Jo, pianist and organist in the Nashua area, attended Faelton Conservatory in Boston and received her Bachelor of Music degree from Boston University, College of Music. In the Nashua area she has been pianist for Actorsingers productions and accompanist and organist for Nashua Choral Society since 1967. This past summer she was accompanist for Nashua Choral Society on concert tour to Scotland, England, Copenhagen and Belgium.

**Adrienne Jones****Lili**

Adrienne was last seen in the Actorsingers production of "Here's Love" in which she portrayed Doris Walker. This past summer she apprenticed at the Palace Theatre where she appeared in "Fiddler on the Roof" and was the property mistress for their production of "Don Giovanni." Adrienne has also appeared with the Center Stage Theatre. She has a variety of roles to her credit, including Julie Jordan in "Carousel," Mary Warren in "The Crucible" and Mrs. Soames in "Our Town."

**Vance R. Kelly****Paul Berthalet**

Vance Kelly, a man of many talents, runs a landscape business, is State Senator elect from the 14th District, and a substitute teacher at Alvirne High School. This is his first appearance with Actorsingers. He has sung with the Knights of Columbus and the C.M.C. show in Manchester. He says he got his training at weddings and in lounges.

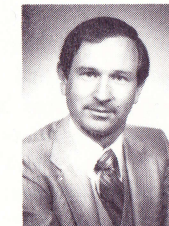
**Stan Polan****Jacquot**

Stan joined the Actorsingers with their production of "The Man of LaMancha" and hasn't stopped since. He has served as Treasurer and is now Vice President of Actorsingers. When not involved with the organization, he teaches at Franklin Pierce College. He has recruited his wife Therese, as Actorsinger Historian, and his children in various productions . . . truly a family affair.

**Sid Basha****Marco the Magnificent**

Sid has recently been appointed to our Board of Directors — a nice addition. He has starred in several Actorsingers shows where his fine voice has enhanced our productions. Sid is a fun person to work with on stage or behind the scenes where he is always willing to lend a helping hand or the services of his truck which has been invaluable for moving large sets, pianos, etc., etc. (Thanks, Sid!)

Georgia Gancarz**The Incomparable Rosalie**

Georgia is new to Actorsingers with this production. She radiates a great deal of enthusiasm and energy. She and her husband John have been involved with the Manchester Players, Encore Theatre Company, the Abby Players and the Anselmian Summer Theatre. We hope to enjoy her talents for many years.



This page is sponsored by:
ATOMIC LETTER SERVICE, INC.
Printers of Fine Programs
Four-Color Process

66 West Hollis Street, Nashua, N.H. 03060 — Telephone: 889-6181

Pam Salvail

Pam has been involved in Actorsingers since "Camelot." She is a soloist and active member of the Actorsingers chorus and a past Actorsingers board member. Pam starred in the Theatre Guild's production of "The Fantastics" and won Best Actress award in 1980 at the N.H. State Drama Festival.

Deanne Fortnam**Elaine Duhamel****Production Managers**

Although Deanne has been a member for only one year, she brings many outstanding talents to Actorsingers. She appeared in "Here's Love" and "Molly Brown" and is currently Corresponding Secretary for Actorsingers. Deanne spent many hours designing and sewing the adorable puppets for this show. She throws a mean party and is married to our lighting chairman, Doug. We hope she'll be around for a long time.

Elaine has been with the Actorsingers seven years, has served on the Board of Directors twice, has been Production Manager for five shows and has been involved in every aspect backstage. She can motivate almost anyone into doing almost anything and make sure they have fun doing it.

Maurice Coutu**Joseph Dowd****Stage Managers**

Moe's interest in acting started with "Camelot." He has since appeared in several of our shows but is probably best remembered as Kris Kringle in "Here's Love." He is now serving on our Board of Directors. This is Moe's first tour of duty backstage. In his new venture he has built sets and learned the mechanics of making a show come together. He is an avid water skier, plays guitar and drives a "Super Van."

Joe came to us through his daughter Melanie who appeared in "Here's Love" and his wife Lois who volunteered him. He has pitched in and worked like a pro ever since. In June he was elected Treasurer of Actorsingers. He receives our 1980 travelers award. (He lives in Peterborough, N.H.)

**SYNOPSIS OF SCENES AND MUSICAL NUMBERS****— ACT I —**

- SCENE 1: THE CARNIVAL AREA
 "Direct from Vienna" Rosalie, Schlegel and Marchers
 "A Very Nice Man" Lili
- SCENE 2: THE PUPPET BOOTH
 "Fairyland" Puppets
 "I've Got to Find a Reason" Paul
 "Mira" Lili
 Reprise — "Direct from Vienna" Marchers
 "A Sword and a Rose and a Cape" . . . Marco and Roustabouts
- SCENE 3: INSIDE SCHLEGEL'S OFFICE
 "Humming" Rosalie and Schlegel
- SCENE 4: THE CARNIVAL AREA
 "Yes, My Heart" Lili and Carnival People
 "Everybody Likes You" Paul
- SCENE 5: INTERIOR OF MAIN TENT
 "Magic, Magic" Marco, Rosalie and Lili
 "Tanz Mit Mir" Bluebird Girls
- SCENE 6: THE CARNIVAL AREA AT NIGHT
 "Carnival Ballet" Lili and Carnival People
 Reprise — "Mira" Lili
 "Love Makes the World Go Round" Lili, then Puppets
- SCENE 7: THE PUPPET BOOTH
 "Golden Delicious" Lili and Puppets

— ACT II —

- SCENE 1: THE SIDESHOW
 "Yum Ticky" Lili and Puppets
 "We're Rich" Lili and Puppets
 Reprise — "Love Makes the World Go Round" . . . Lili and Puppets
 "Beautiful Candy" Lili, Puppets and Carnival People
 "Her Face" Paul
- SCENE 2: THE TRAILER CAMP
 "Grand Imperial Cirque de Paris" . . . Jacquot and Carnival People
 "Ballet" Lili, Marco and Carnival People
 "I Hate Him" (Reprise — "Her Face") Lili and Paul
- SCENE 3: OUTSIDE THE MAIN TENT
 Reprise — "Grand Imperial Cirque de Paris" . . . Carnival People
 "Always, Always You" Marco and Rosalie
 Reprise — "Always, Always You" Rosalie
 "She's My Love" Paul

The YOUTH THEATRE COUNCIL

Proudly presents

THE MUSIC MAN

Milford Area High School Cafetorium
West Street, Milford, N.H. 03055

November 20, 21, 22 – 8:00 p.m.
Tickets: \$2.50 at the door

THE JUNIOR ACTORSINGERS

PRESENTS

“SNOW WHITE AND THE SEVEN DWARFS”

Nashua Senior High School
Auditorium

February 28 and March 1, 1981
2:00 p.m.

All children in grades 3 through 8 whose parents are either Members or Patrons of Actorsingers are eligible and invited to audition for the 1981 Junior Actorsingers production. Audition dates and further dates will be announced.

NASHUA QUALITY



NASHUA QUALITY built into our products
at Merrimack
Nashua
and plants around the world

NASHUA CORPORATION

AN EQUAL OPPORTUNITY EMPLOYER

\$100 worth of music books FREE!!

If you buy a new or used instrument for \$100.00 or more, we will give you \$100.00 worth of music books FREE! In addition, we will save you as much as 50% on the cost of the instrument.

Hampshire Music Co.

322 AMHERST STREET (101A)
NASHUA, N.H. 03060

OPEN

Monday thru Friday - 9 to 9

Saturday - 9 to 5:30

Sunday - 1 to 5

Free Parking and credit cards are welcome

ABOUT THE ACTORSINGERS

With the production of "Carnival," the Actorsingers celebrates 25 years of shows in Nashua. Organized in 1955 by a small group of actors and musicians, the shows and the organization have grown from a handful of Actorsingers to the "big time" musicals. We now present two major Broadway shows each year, a children's show for Junior Actorsingers, and several productions of the Actorsingers chorus including a Christmas Concert coming in December.

When show profits are available, we invest in costumes and equipment in order to be able to bring better productions to Nashua, and even pay off the mortgage on our building on Lake Street.

A quick look at the number of people involved in the show and the tasks to put the show "on-the-boards" reveals that the Actorsingers requires many very diverse occupations to produce a show. The challenges of a show offer an opportunity to express and develop individual talents in stage performance, costume design, set construction, lights and sound and many skills so necessary to a show's success. In addition, the Actorsingers offers to all the opportunity to meet and work with other people on a job and then see the results of their labors come to life on the stage. The perk of the coffee pot for rehearsal and production "breaks" contributes to the fun atmosphere required to get the job done. If you are interested in working on one of our shows, call Linnie McAllister at 882-5478 — we would like to hear from you.

In the spring of next year the Junior Actorsingers will produce a children's show. The children of members and patrons, from grade 3 to 8, are eligible to perform in a musical, with high school students assisting backstage, all under the guidance of adult Actorsingers. This year's show will be "Snow White."

COMING NEXT MAY

An excellent Broadway show — "Pajama Game," a musical about some wild goings-on in the clothing business. Watch for tryout announcements in the local papers; come and be a part of this show.

Get your tickets early — become a patron and never worry about choice seating again.



THE ACTORSINGERS THANKS
THE
HEART OF NASHUA FOUNDATION
AND THESE STORES FOR THEIR SUPPORT
IN OUR FUND RAISING

Bob's Tire Service, 140 W. Pearl Street
Common Crossing, 153 Main Street
Croteau Photography, 94 W. Pearl Street
P. E. Fletcher's, 331 Main Street
Hough Florist, 69 Main Street
Jerry's Radio & TV Service, 14 W. Hollis Street
Lampron's Shoe Store, 215 Main Street
Miller's, 201 Main Street
Nutting's Music Store, 75 Main Street
Persian Rug Gallery, 227½ Main Street

Mr. and Mrs. Matthew Erickson
 Mr. and Mrs. C. W. Farr
 The Fisher Family
 Mr. and Mrs. Robert F. Franks
 Mr. and Mrs. H. James Freedman
 Linda Freisinger
 Mr. and Mrs. Maurice French
 J & K Furbish
 Pete's Barber
 P. J. Germain
 Mr. and Mrs. David Gidge
 Daphne Gillespie
 Mr. and Mrs. Robert Gorton
 Mr. and Mrs. Richard Gorton
 Mr. and Mrs. Robert F. Gould
 Lorraine and Frank Graham
 Mr. and Mrs. Guy Granger, Sr.
 Ella Guest
 Mr. and Mrs. Paul Guimond
 Mr. and Mrs. Albert P. Gureckis
 Hair by Fernand, Inc.
 Mrs. Ruth Mae Halgren
 Mr. and Mrs. John D. Hallam
 Mrs. Frank L. & Karin Fredricka Harvey
 Mr. and Mrs. John R. Hemmert
 Henderson and Whaland, Inc.
 Mrs. Walter E. Hersey
 Mr. and Mrs. Douglas S. Holt
 Mr. and Mrs. Walter J. Horan
 Miss Florence Houde
 Mr. and Mrs. Nelson Houle
 Atty. and Mrs. Louis M. Janelle
 Guy and Julie Jean
 Mrs. Ruth Jeannotte
 Col. and Mrs. Howard A. Jones (Ret.)
 Frank L. and Patsy G. Jones
 Mr. and Mrs. John Keating, Sr.
 Rosemary Kennett
 Arthur Kinsley
 Mrs. Elvira E. Lamb
 Mr. and Mrs. Clark Lambert
 Dave and Karen Lanteigne
 Mr. and Mrs. Roger Laquerre
 Mr. and Mrs. John W. Latvis
 Mr. and Mrs. George B. Law
 Mrs. Lucille D. Lee
 Mr. and Mrs. John Leveridge
 Irene and Maurice Levesque
 Mr. and Mrs. Norbert Levesque
 Louis and Lucille Lockwood
 Rev. Adrien Longchamps
 Mac and Grace MacKinley
 Al and Phyl Maconi
 Mr. and Mrs. William T. Mahoney
 Mr. Peter W. Malavich
 Mr. and Mrs. Frederick J. Manheck
 Mr. and Mrs. William A. Marshall
 Prof. and Mrs. John S. Mason
 Earl and Ida Maynard
 Mr. and Mrs. Robert F. Maynard
 Mr. and Mrs. Peter O. McFadden, Jr.
 Kathy McInnis
 Katherine McNight
 Mr. and Mrs. Robert S. Mercer
 Mr. and Mrs. Fred Mosenbrink
 Judy and Steve Miller

Everett and Jo Millett
 Mr. and Mrs. John T. Murray
 Nashua Gift Shop
 Howie and Ginny Nedved
 Mr. and Mrs. George L. Nesmith
 Mrs. E. G. Newsom
 Rita O'Donnell
 Art and Georgia Olsson
 Mr. and Mrs. Alan Orde, Jr.
 Rolf and Blanche Pagel
 Mr. and Mrs. Albert M. Parr
 Ms. Martha Patterson
 Mrs. F. W. Pauling
 Natalie E. Pederzani
 Frances and Ernest Peterson
 Mr. and Mrs. Chuck Peterson
 Mr. and Mrs. Paul Phelan
 Mr. Robert W. Plamondon
 Therese and Stan Poulan
 Al and Lee Proctor
 Mr. and Mrs. George J. Provencher
 Thomas P. Rabbage
 Dolores F. Raby
 Kathy Raby
 Mr. and Mrs. Normand Raby
 Harlow Raymond
 Mr. and Mrs. Roland R. Richard
 Ms. Dorothy M. Ruf
 Mr. and Mrs. Richard P. Salvail
 Mr. and Mrs. W. L. Schneider
 William A. Schultz, Jr.
 Mr. and Mrs. Gerald W. Simmons, Jr.
 Mr. and Mrs. Edgar Simoneau
 Mr. and Mrs. Roger Simpson
 Bob and Lynn Slantez
 Atty. Harrison E. Smith
 Mr. and Mrs. Percy L. Snow
 Jay L. and Regina Sochard
 Mr. and Mrs. Robert Solosko
 T & B Soucy
 Mr. and Mrs. Donald Spence
 Mrs. Carmille St. Hillaire
 Mr. and Mrs. Warner Stenquist
 Mr. and Mrs. Walter A. Stopyra
 Bernie and Jan Streeter
 Mrs. Laura Sullivan
 Atty. Dorothy Roy Sullivan
 Mr. and Mrs. William R. Swart
 Jim and Michele Swisher
 Mr. and Mrs. James N. Tamposi
 Mr. and Mrs. Albin Tamulonis
 Diane and Pam Tong
 Paul and Rachel Tranchemontagne
 Mr. and Mrs. Henry Treitel
 Mr. and Mrs. Omer Wayne
 H. Robert Weisman
 Bill and Marilyn Wehrle
 Mrs. Eugene H. White
 Mr. and Mrs. E. Webster Whitney
 Atty. and Mrs. J. Russell Widener
 Mr. and Mrs. Cecil A. Williams
 Nancy Wood
 Mr. and Mrs. John Yarmo
 Mr. and Mrs. Martin Zanichkowsky
 Mr. and Mrs. Samuel Zingales

Special Events!

THE ACTORSINGERS CHORUS presents "A HOLIDAY CONCERT"

Friday, December 5, 1980
8:00 p.m.

Nashua Senior High School Auditorium
Riverside Drive, Nashua, N.H.

Tickets - \$2.00

Tickets available: At the Door
from any Chorus Member
or by calling 888-0467

You are cordially invited to join us for a special evening to celebrate the joyous holiday season at our final performance of the Actorsingers 25th Anniversary year.

ACTORSINGERS MONTE CARLO NIGHT

Sunday, November 30, 1980
at
Brothers 4 (Amherst Street)

6:00 to 11:00 p.m.
Donation - \$5.00 per person
(Includes \$5.00 free chips)

Tickets available from any Actorsinger Member

Proceeds to benefit Building Fund

Join us in the spring of 1981

for our next production

which will be

“The Pajama Game”

May 15, 16 & 17, 1981

Compliments of

digital

Digital Equipment Corporation
in New Hampshire

This Advt. Was Staged . . .

*. . . . to call your attention to
fine food and entertainment.*

*There is no better entertainment
than that offered by The Actorsingers,
and there is no better food
than that offered by the
Modern Restaurant.*

*This advertisement was staged to
call your attention to that fact!*

*Make it a total evening of enjoyment.
Visit . . .*





FRANK QUEEN, REALTORS®

Frank Queen

Betty Cardinal

Mark Plamondon

SERVING THE REAL ESTATE NEEDS
OF THE GREATER NASHUA AREA WITH PRIDE.

*We would like to congratulate
the Actorsingers on their 25th Anniversary
and wish them good luck in their
future productions.*

6 DANIEL WEBSTER HIGHWAY
NASHUA, NEW HAMPSHIRE 03060
(Across from Hayward's Ice Cream)

(603) 888-6300

PICK ME UP

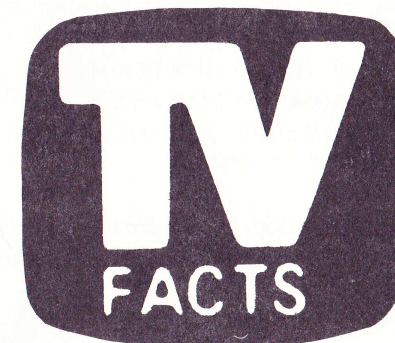

I'M FREE

Greater Nashua's leading TV Program,
Entertainment & Shopper's Guide
to 50,000 readers in
NASHUA - HUDSON - MILFORD
AMHERST - HOLLIS - MERRIMACK
DERRY - LONDONDERRY
with exclusive cable listings

Published Weekly by:
TV FACTS OF NASHUA
BOX 276
NASHUA, NH 03061
CALL 883-2083

PENNY AWARD

In the fall of 1978 the Actorsingers Board of Directors passed a resolution calling for an award to be presented to an individual who, over the years, has displayed a steadfast and unselfish devotion to the growth and development of the Actorsingers as a theatrical organization. It is called the Penny Award in honor of Margaret "Penny" Tamulonis who exemplified these qualities and was the first recipient of this award.

This year we are pleased to present the Penny Award to Dan Pelletier "for his constant commitment to the organization." organization."

X-L CORPORATION

Precision Sheet Metal and Machining

KAHALA RESTAURANT
Chinese, Polynesian Cuisine — Exotic Cocktails

ORDERS TO TAKE OUT

Tel. 889-5200

350 Amherst Street
Nashua, N.H.

Open Mon.-Thurs. 11:30 a.m. to 12:45 a.m.
Fri. & Sat. 11:30 a.m. - 1:45 a.m. — Sun. & Holiday 12 n. - 12:45 a.m.

Live Entertainment nightly Monday through Saturday

leda lanes

candlepin bowling
pool and games
open year round 10 a.m. to 12 p.m.
Sun. 1 p.m. to 12 p.m.

leagues invited • 30 alleys • air-conditioned
340 Amherst St., Nashua • phone 889-4884

Visit our Keglers Den
We serve beer and sandwiches.

Londonderry FAIR

Londonderry Fair, Inc., Box 356, Londonderry, NH 03053

National Sales Agents for

PACKAGING
GIFT BOXES
CHRISTMAS ORNAMENTS

Donald E. Sisson

Adrith P. Sisson

SUNNYSIDE SANDWICH SHOPPE

206 Main Street
Nashua, N.H.

*Our specialties include freshly roasted beef,
breast of chicken, turkey, lamb and pork.*

Party platters available for all occasions.

All orders can be made to go — call 889-1999